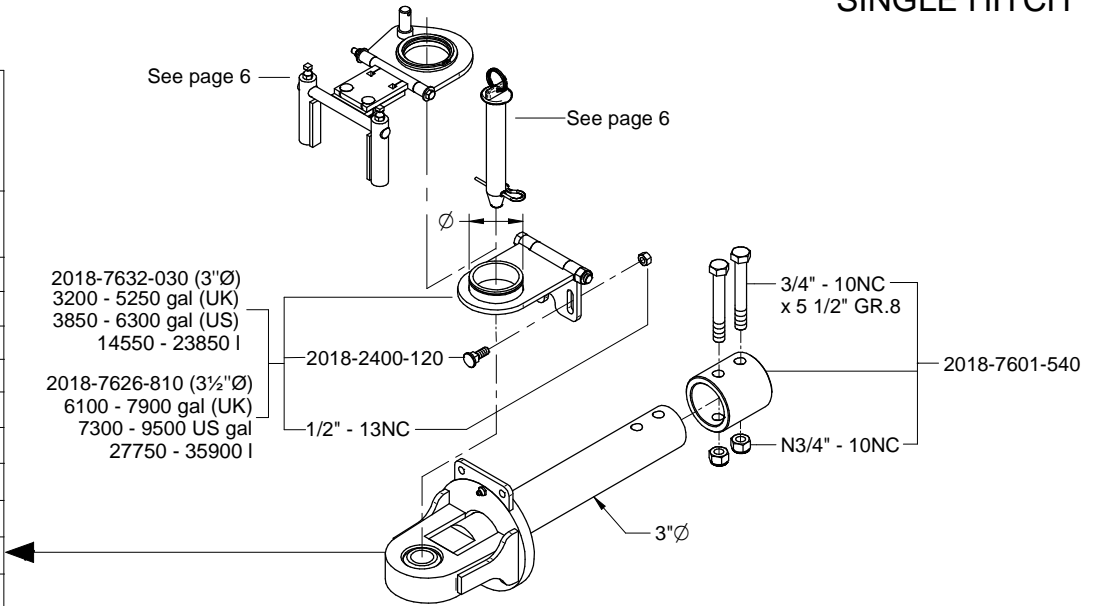

Table of contents.....	01-02
Hardware identification table.....	03
Single hitch.....	04
Double hitch.....	05
Double hitch and power steering guide.....	06
Ball hitch.....	07
Ball hitch (euro model).....	08
PowerHitch 3.....	09
PowerHitch 4.....	10
PowerHitch 5.....	11
Draw bar.....	12
Power steering mechanism.....	13
Power steering cable.....	14
Directional cylinder.....	15
Clevis and rod for power steering cable (disc brake) - since August 2006.....	16
Clevis and rod for power steering cable (disc brake) - before August 2006.....	17
Clevis and rod for power steering cable (air brake).....	18
Hydraulic system - power steering system - 4D.....	19
Hydraulic system - power steering system - 6D.....	20
Hydraulic system - power steering system - 8D.....	21
Standard axle.....	22
Axle with truss.....	23
Suspension system.....	24
Steering knuckle, brake, axle and hub - since September 2014.....	25
Steering knuckle, brake, axle and hub - from June 2006 to September 2014.....	26
Steering knuckle, brake, axle and hub - from June 1995 to June 2006.....	27
Steering knuckle, brake, axle and hub - from 1993 to June 1995.....	28
Disc brake hub.....	29
Disc brake system - master cylinder.....	30
Disc brake system - 4D.....	31
Disc brake system - 6D.....	32
Disc brake system - 8D.....	33
Disc brake system - brake calipers.....	34
Air brake - drum, hub and axle shaft.....	35
Air brake - protective plate and air tank.....	36
Air brake - pneumatic diagram - 4D.....	37
Air brake - pneumatic diagram - 6D.....	38-39
Air brake - pneumatic diagram - 8D.....	40-41

Rim, wheel and wheel nut wrench.....	42
Rim and wheel.....	43
Impeller, housing, intake and front drain standard.....	44
Bearing housing, impeller and housing cover plate standard.....	45
Impeller housing, intake and front drain HE.....	46
Bearing housing, impeller and housing cover plate HE.....	47
Bearing housing, plug and housing cover plate (old model).....	48
Self-loading system.....	49-50
Articulated suction pipe self-loading.....	51
Nursing kit system.....	52
Discharge pipe 6".....	53-54
In-tank recirculation kit for 6" discharge pipe.....	55
Rotative valve for actuator and cross-shaped adapter with flow restrictor for 6" discharge pipe.....	56
Spreading nozzle and directional valve for 6" discharge pipe.....	57
Spreading nozzle pipe chart for 6" discharge pipe.....	58
Discharge pipe 8".....	59-60
In-tank recirculation kit for 8" discharge pipe.....	61
Rotative valve for actuator for 8" discharge pipe.....	62
Spreading nozzle and directional valve for 8" discharge pipe.....	63
Spreading nozzle pipe chart for 8" discharge pipe.....	64
Rear drain and fill indicator.....	65
Fill opening.....	66
Signal lights.....	67
Electronic Fill Indicator.....	68
Tank repair plate and support guard.....	69
Ladder.....	70
Hydraulic jack on the transport support.....	71

Hardware Identification	
Type	Designation
Hexagonal bolt	-
Carriage bolt	CB
Square head bolt	SB
Socket head cap screw	SCS
Socket head set screw	SSS
Flat head cap screw	FCS
Hexagon nut	-
Hexagon nylon lock nut	N
Hexagon oval lock nut	OVL
Hexagon tri-lock nut	TRI
Castle nut	CSL
Flange nut	FLN
Wing nut	WNG
Flat washer	-
Lock washer	L
SAE washer	SAE
Large ext. dia. washer	LD
Small ext. dia. washer	SD
Stainless steel bolts parts	SS

<b>EL48</b> <b>3200 - 7900 gal (UK)</b> <b>3850 - 9500 gal (US)</b> <b>14550 - 35900 l</b> <b>(according to hole diameter)</b>	
 Top View	Part #
1 1/4"	2018-7704-390
1 5/16"	2018-7704-400
1 3/8"	2018-7704-410
1 1/2"	2018-7704-420
1 5/8"	2018-7704-430
1 3/4"	2018-7704-440
1 7/8"	2018-7704-450
2"	2018-7704-460
2 1/8"	2018-7704-470
2 1/4"	2018-7704-480





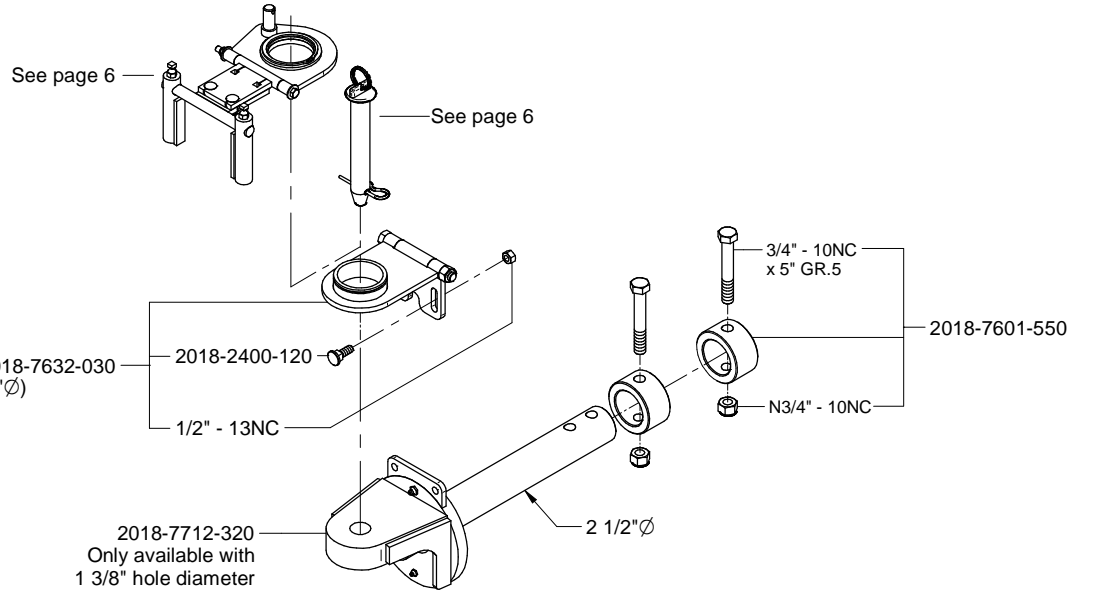



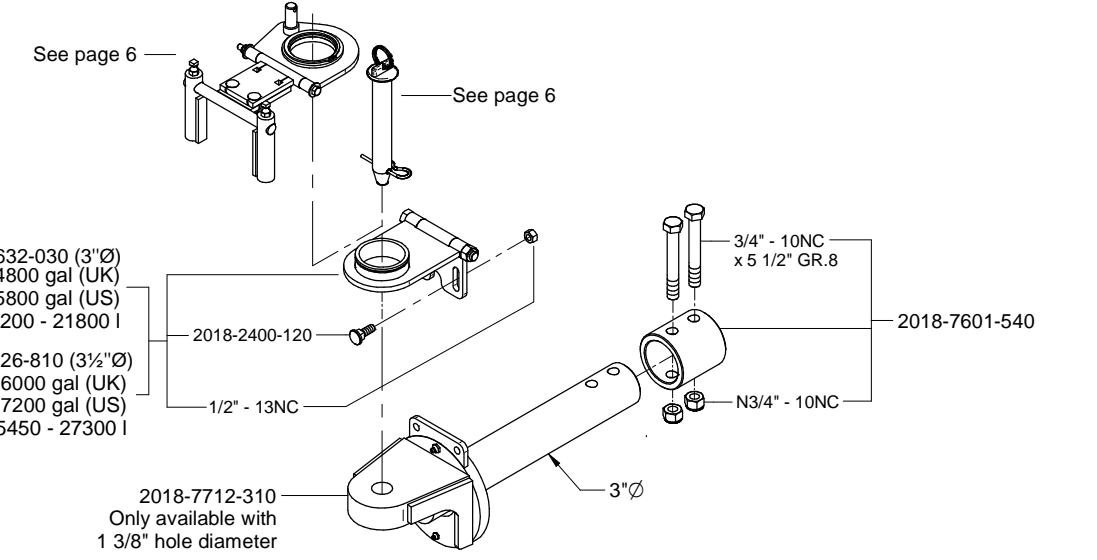





<b>EL48</b> <b>Offset hitch</b> <b>2850 - 3550 gal (UK)</b> <b>3400 - 4250 gal (US)</b> <b>12850 - 16100 l</b>	
--	--









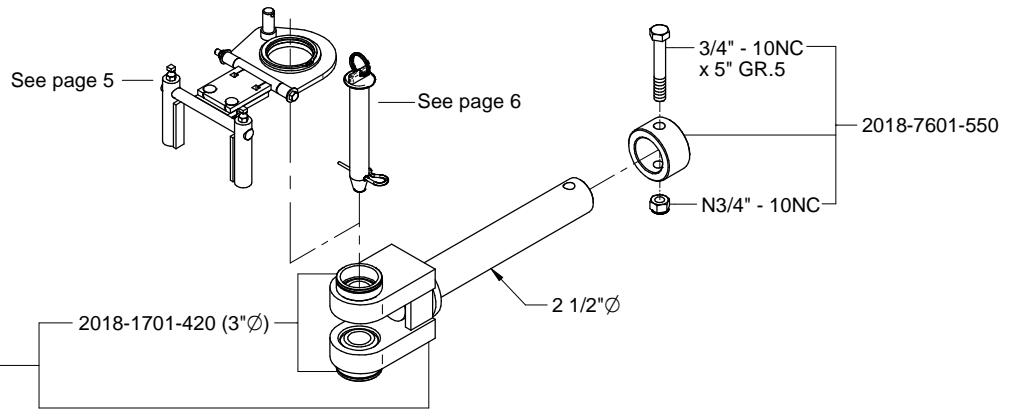





<b>EL48</b> <b>Offset hitch</b> <b>4000 - 6000 gal (UK)</b> <b>4800 - 7200 gal (US)</b> <b>18200 - 27300 l</b>	
--	--









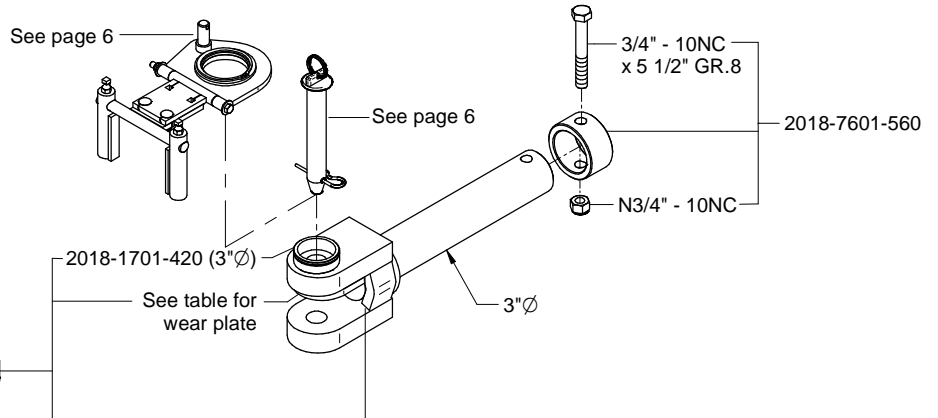





<b>EL48</b> <b>3200 - 3600 gal (UK)</b> <b>3850 - 4300 gal (US)</b> <b>14550 - 16350 l</b> <b>(according to hole diameter)</b>	
Top View 	Part #
	2018-7704-090
	2018-7704-000
	2018-7704-010
	2018-7704-100
	2018-7704-020
	2018-7704-030
	2018-7704-040
	2018-7704-050
	2018-7704-060
	2018-7704-070
	2018-7704-080



<b>EL48</b> <b>4000 - 4800 gal (UK)</b> <b>4800 - 5800 gal (US)</b> <b>18200 - 21800 l</b> <b>(according to hole diameter)</b>		
Top View 	Part #	Wear Plate 
	2018-7704-110	2018-1541-050 (1 1/2" $\phi$ )
	2018-7704-120	
	2018-7704-200	
	2018-7704-130	2018-1542-890 (1 3/4" $\phi$ )
	2018-7704-140	
	2018-7704-150	
	2018-7704-160	2018-1542-800 (2 3/16" $\phi$ )
	2018-7704-170	
	2018-7704-180	
	2018-7704-190	



<b>EL48</b> <b>5250 gal (UK)</b> <b>6300 gal (US)</b> <b>23850 l</b> <b>(according to hole diameter)</b>		
Top View 	Part #	Wear Plate 
	2018-7704-210	2018-1541-050 (1 1/2" $\phi$ )
	2018-7704-220	
	2018-7704-230	
	2018-7701-390	2018-1542-890 (1 3/4" $\phi$ )
	2018-7704-240	
	2018-7704-250	
	2018-7704-260	2018-1542-800 (2 3/16" $\phi$ )
	2018-7704-270	
	2018-7704-280	
	2018-7704-290	

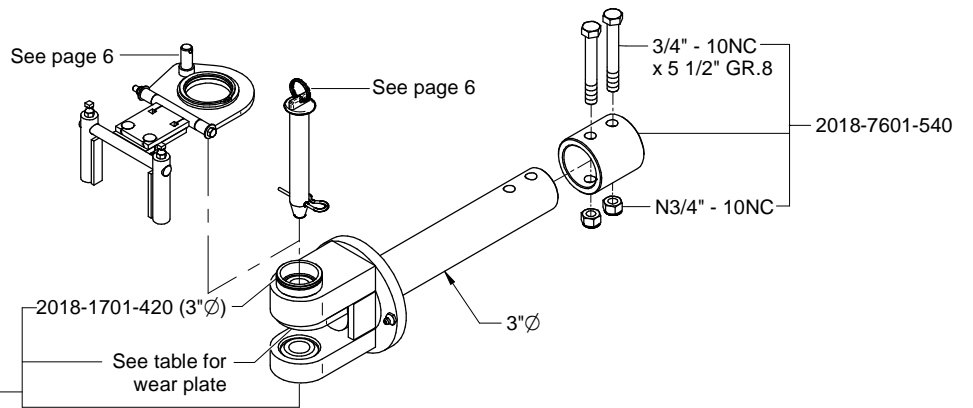

**DOUBLE HITCH AND POWER STEERING GUIDE**

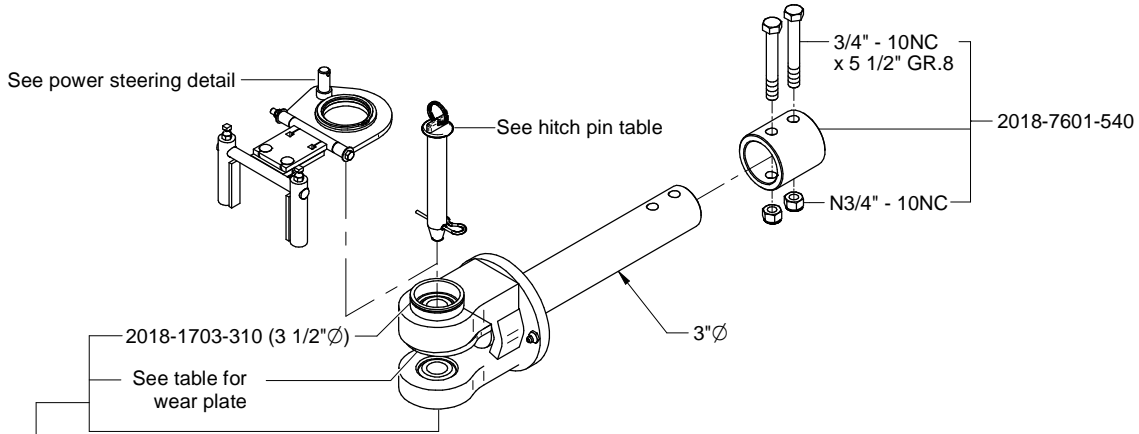

**EL48**  
**6100 - 7900 gal (UK)**  
**7300 - 9500 gal (US)**  
**27750 - 35900 l**  
**(according to hole diameter)**

Top View 	Part # (2 1/2" opening)	Part # (3" opening)	Wear plate 
1 1/4"	2018-7704-300	2018-7704-490	2018-1541-650 (1 1/2" Ø)
1 5/16"	2018-7704-310	2018-7704-500	
1 3/8"	2018-7704-320	2018-7704-510	
1 1/2"	2018-7715-150	2018-7704-520	
1 5/8"	2018-7704-330	2018-7704-530	2018-1542-490 (1 3/4" Ø)
1 3/4"	2018-7704-340	2018-7704-540	
1 7/8"	2018-7704-350	2018-7704-550	2018-1542-500 (2 1/4" Ø)
2"	2018-7704-360	2018-7704-560	
2 1/8"	2018-7704-370	2018-7704-570	
2 1/4"	2018-7704-380	2018-7704-580	

**POWER STEERING**

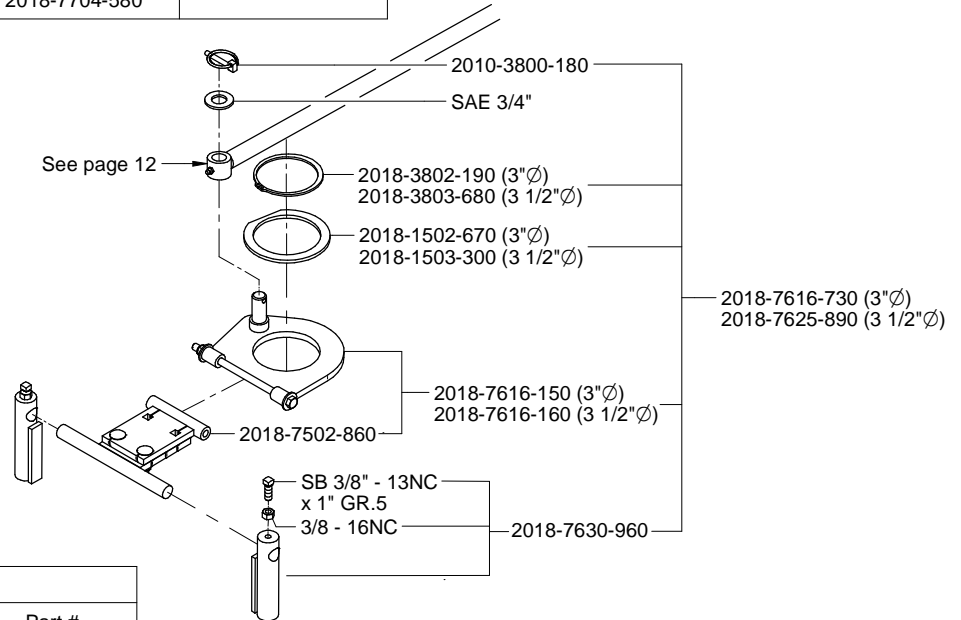
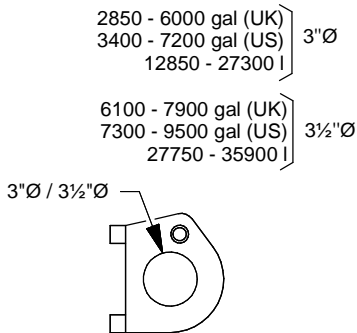

<b>Pin Identification</b>			
	Pin diameter	Hole diameter	Part #
	Ø 1"	Ø 1 1/8"	2018-3802-420
	Ø 1 1/4"	Ø 1 3/8"	2018-3802-430
	Ø 1 3/8"	Ø 1 1/2"	2018-3802-440
	Ø 1 1/2"	Ø 1 5/8"	2018-3802-460

For other hole diameter, the pin must be provided by the customer

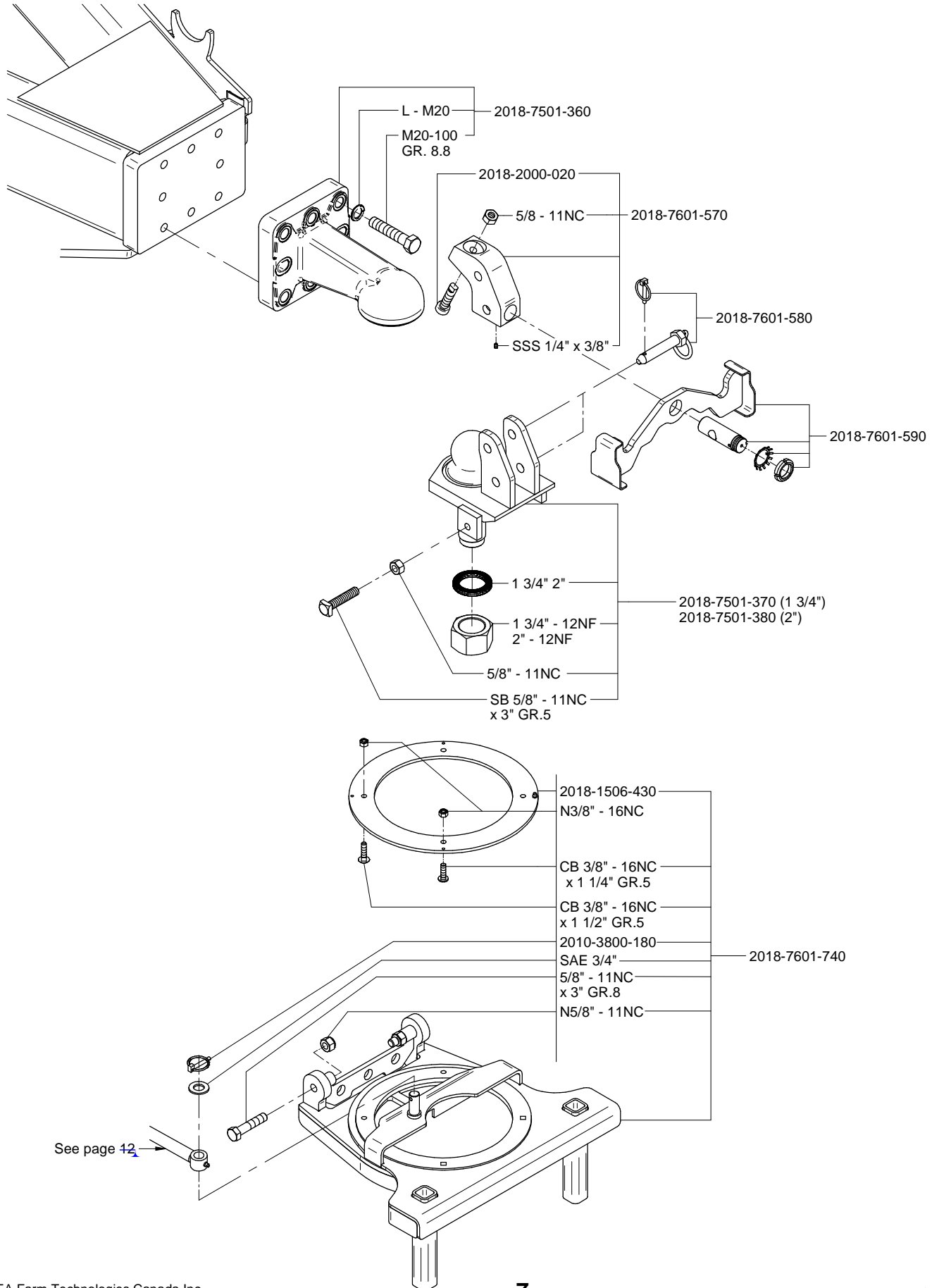

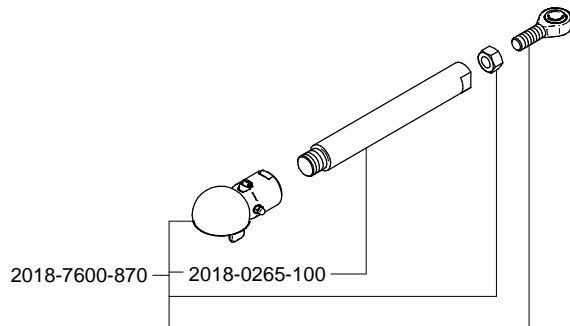
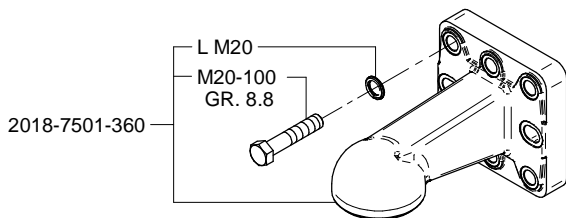
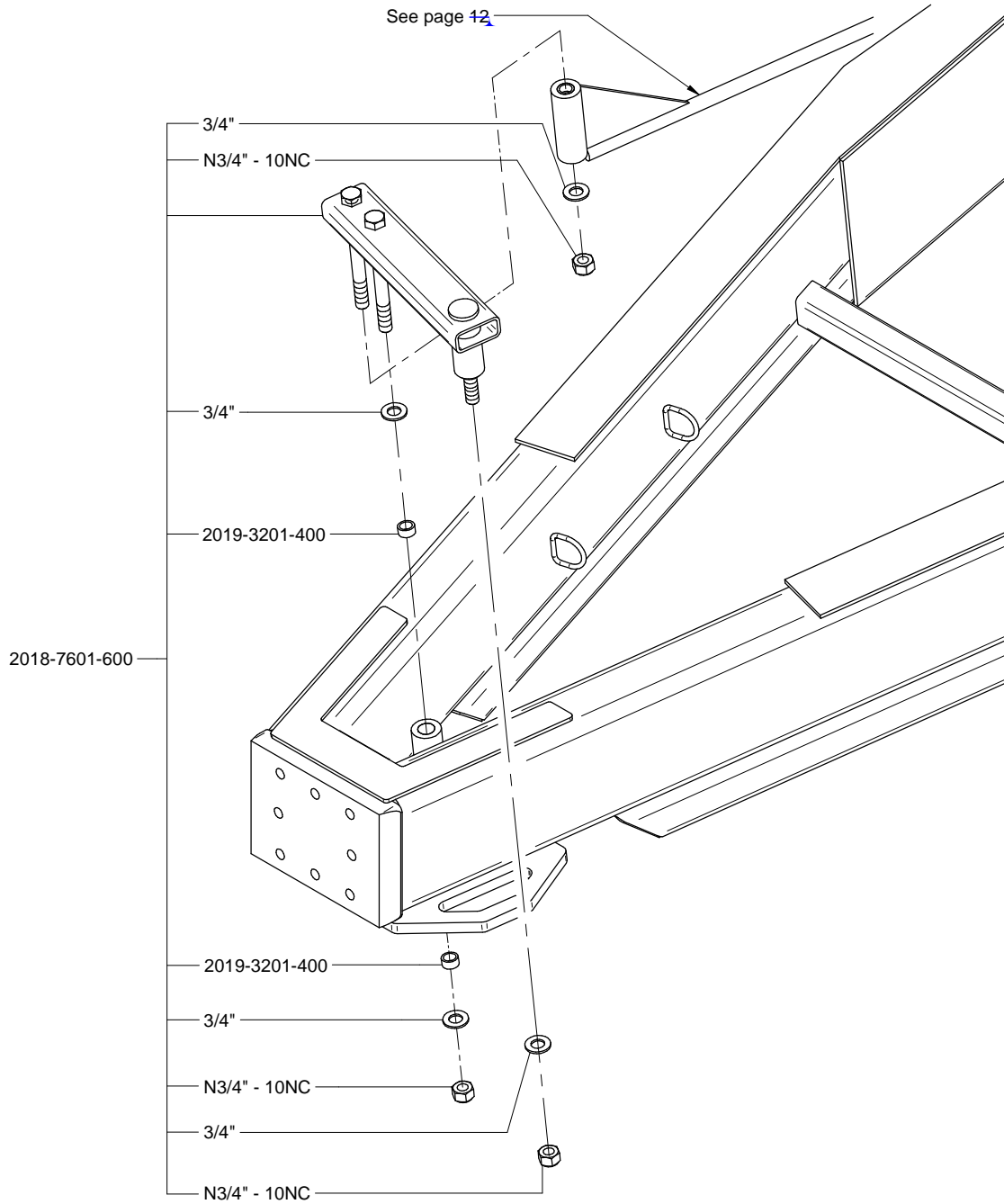



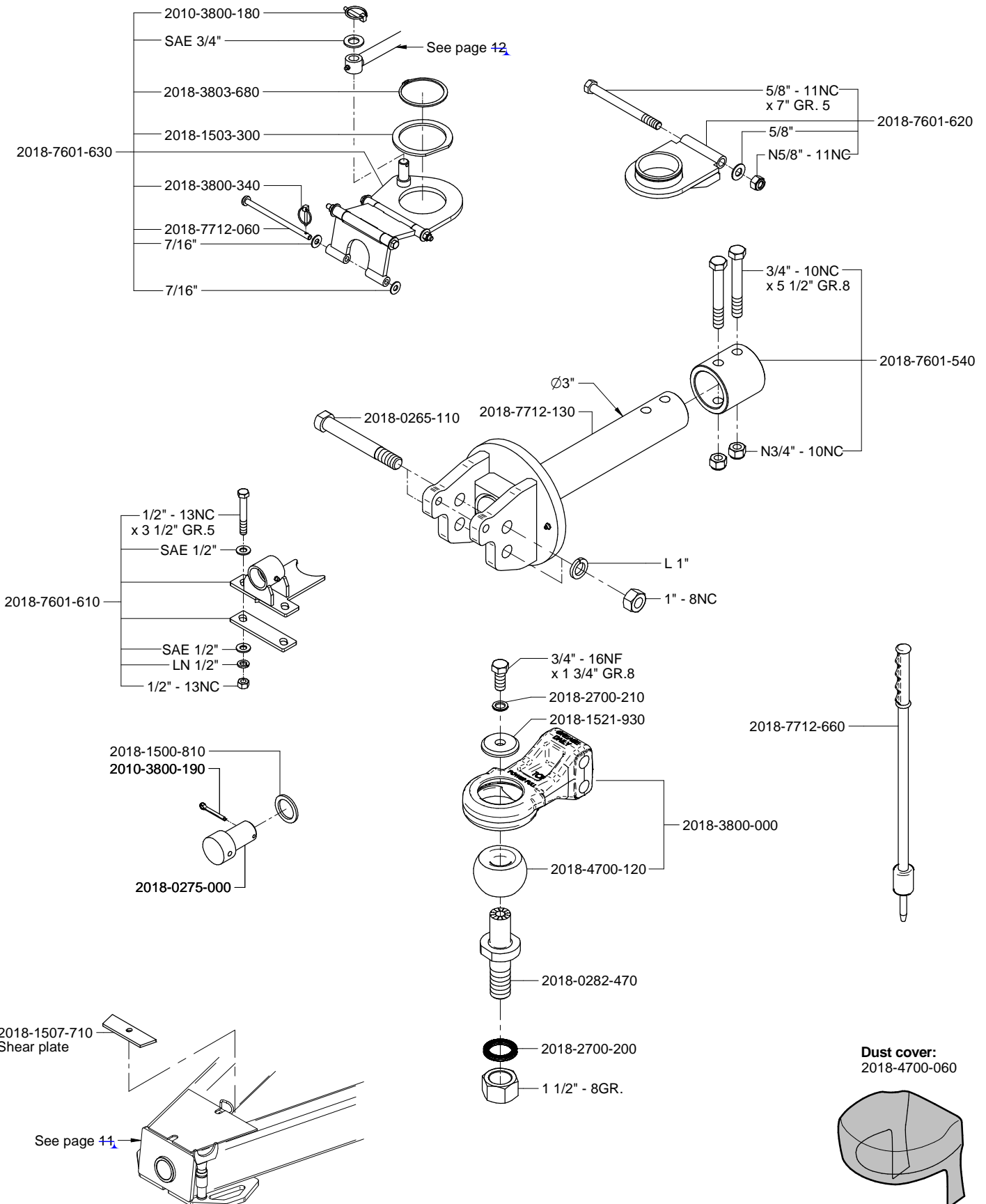

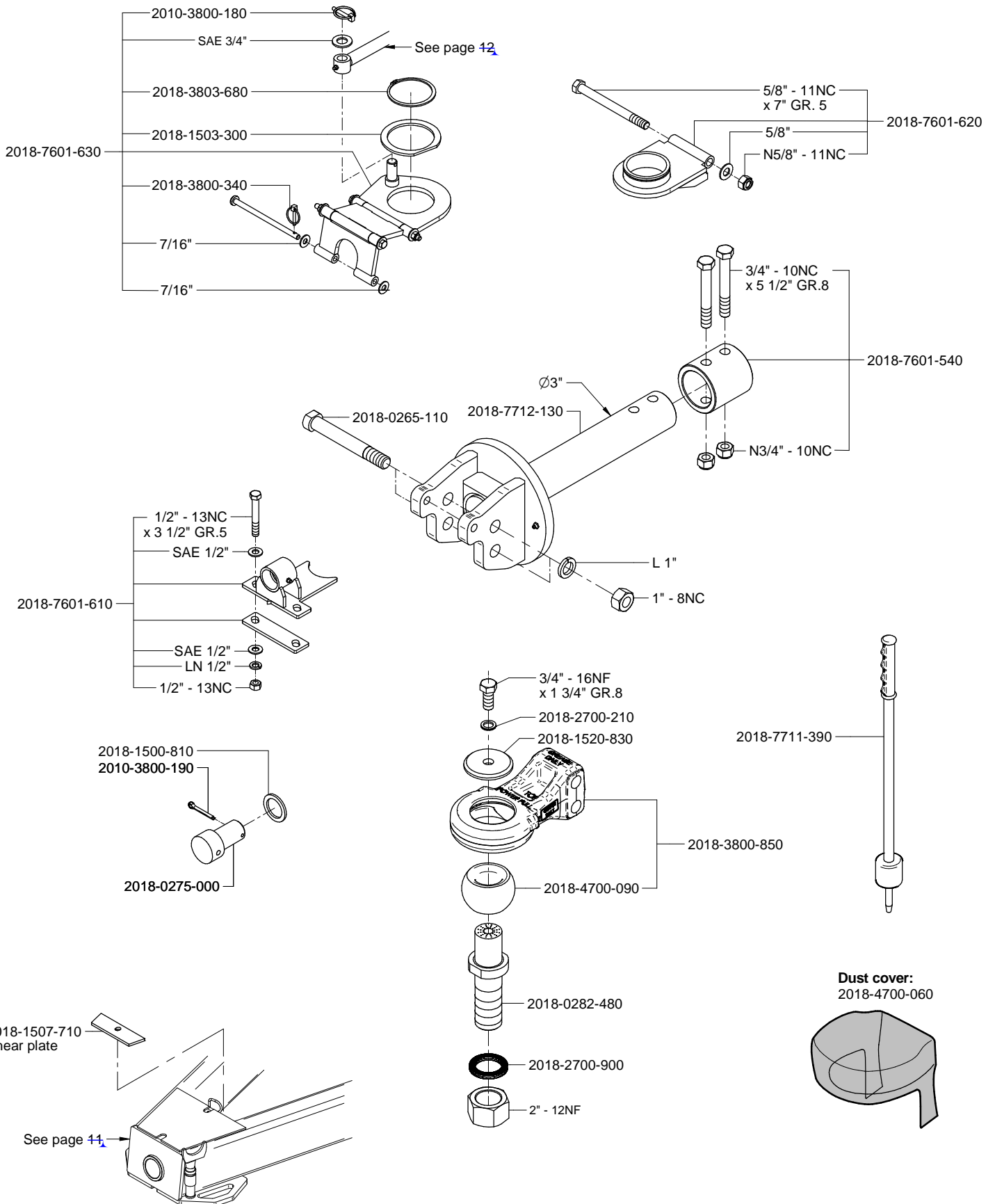

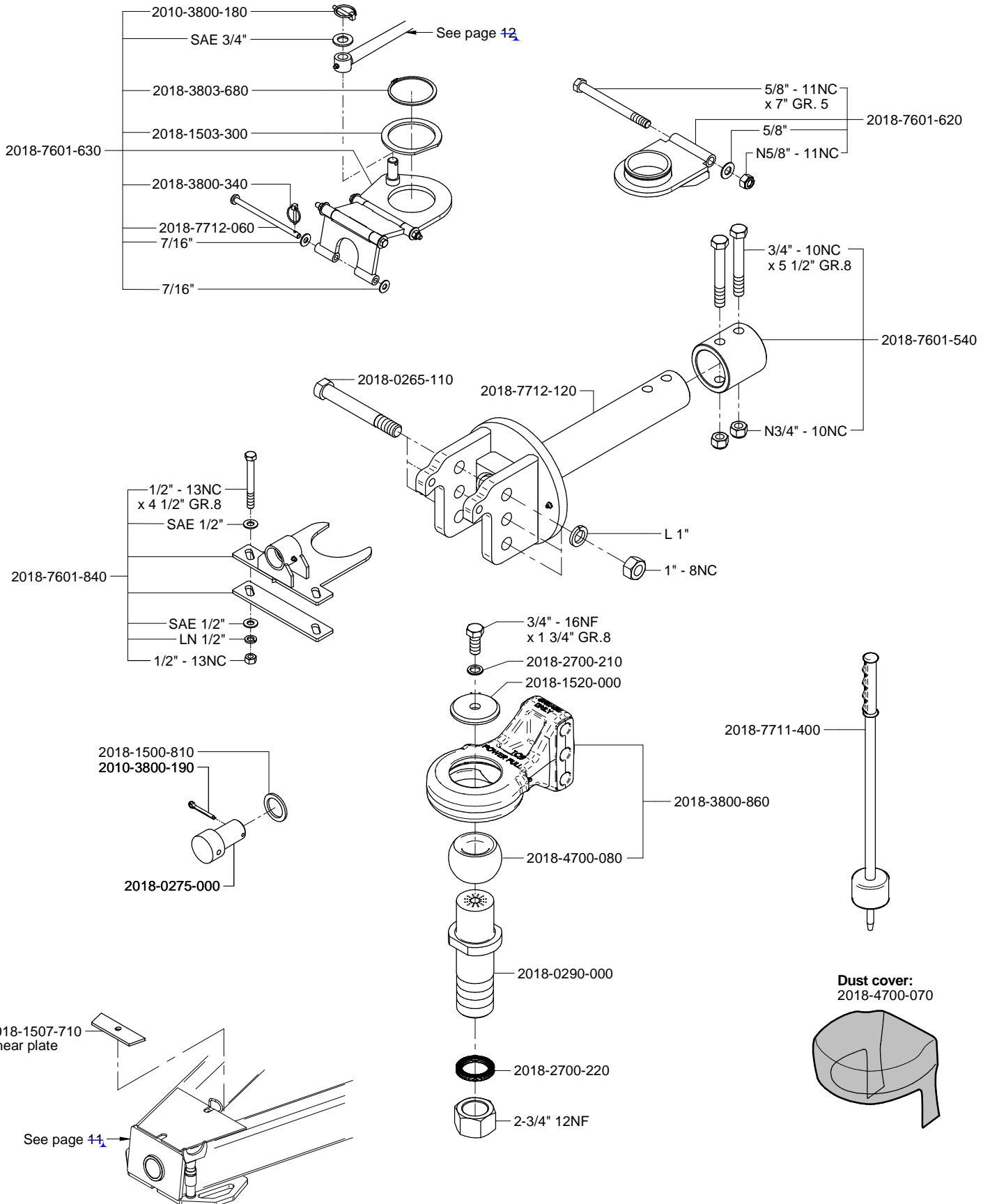

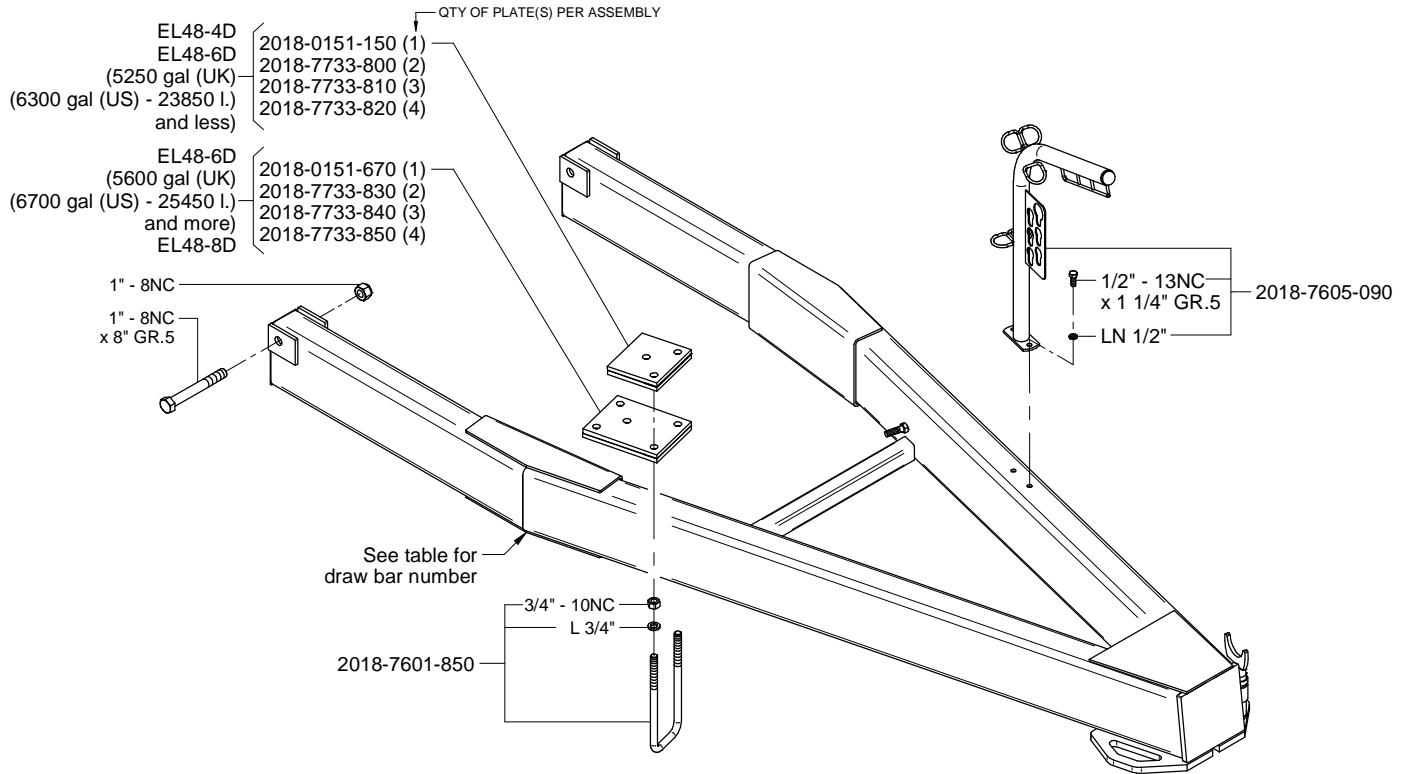

**NOTE:** All draw bars listed below are standard without options. For draw bar replacement requiring an option, order a standard draw bar and add the desired option(s):  
 2018-8048-520; Additional 500 lbs on draw bar.  
 2018-8000-500; Trusses under draw bar (500 lbs not included)

2018-1700-830 (2 1/2") 2018-1702-350 (3")		<p><b>EL48 Single &amp; double hitch draw bar</b></p>
2850 - 3600 gal (UK) 3400 - 4300 gal (US) 12850 - 16350 l	2018-7627-520	
4000 - 4800 gal (UK) 4800 - 5800 gal (US) 18200 - 21800 l	2018-7627-530	
5250 - 8800 gal (UK) 6300 - 10500 gal (US) 23850 40000 l	2018-7627-550	

<p><b>EL 48 Ball hitch draw bar</b></p>	
2850 - 3200 gal (UK) 3400 - 3850 gal (US) 12850 - 14550 l	2018-7709-450
3550 - 4800 gal (UK) 4250 - 5800 gal (US) 16100 - 21800 l	2018-7709-460
5250 - 8800 gal (UK) 6300 - 10500 gal (US) 23850 40000 l	2018-7709-470

<p><b>EL 48 European ball hitch draw bar</b></p>	
2850 - 3200 gal (UK) 3400 - 3850 gal (US) 12850 - 14550 l	2018-7711-330
3550 - 4800 gal (UK) 4250 - 5800 gal (US) 16100 - 21800 l	2018-7711-340
5250 - 8800 gal (UK) 6300 - 10500 gal (US) 23850 40000 l	2018-7711-410

2018-1702-350		<p><b>EL 48 PowerHitch 3, 4 and 5 draw Bar</b></p>
5250 - 8800 gal (UK) 6300 - 10500 gal (US) 23850 40000 l	2018-7744-100	

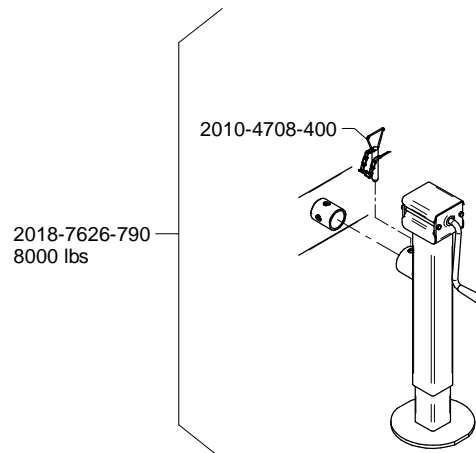

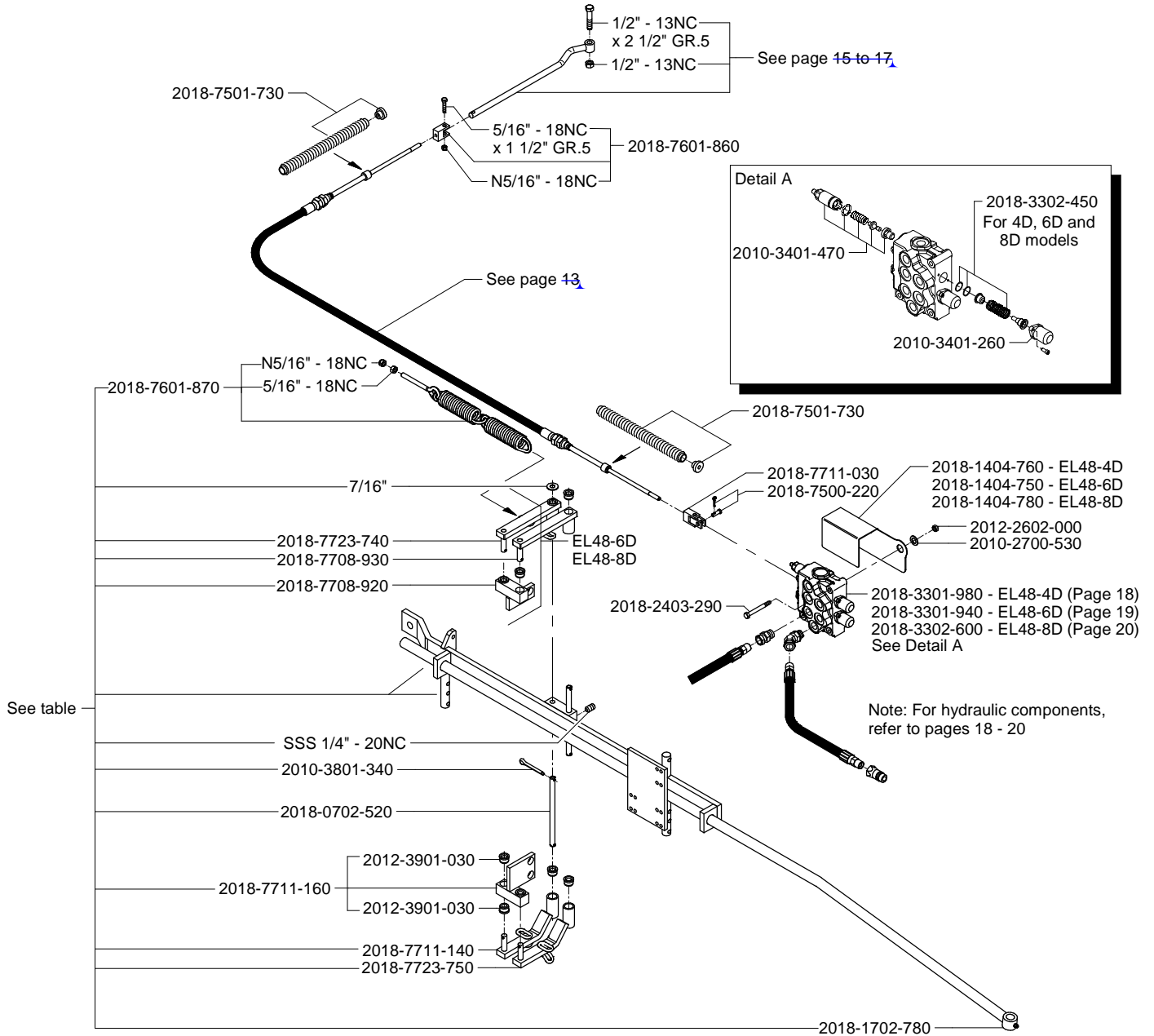

EL48-4D	
Single hitch	2018-7633-540
3200 - 3600 gal (UK) 3850 - 4300 gal (US) 14550 - 16350 l Double hitch	2018-7633-550
4000 - 4350 gal (UK) 4800 - 5250 gal (US) 18200 - 19750 l Double hitch	2018-7614-090
Offset hitch	2018-7633-560
Ball hitch	2018-7600-940
Ball hitch (Euro model)	2018-7601-400
PowerHitch 3 & 4	2018-7643-150
PowerHitch 5	2018-7601-460

EL48-6D	
Single hitch	2018-7633-570
3600 gal (UK) 4300 gal (US) 16350 l Double hitch	2018-7633-580
4000 - 6100 gal (UK) 4800 - 7300 gal (US) 18200 - 27750 l Double hitch	2018-7616-690
Offset hitch	2018-7633-590
Ball hitch	2018-7601-410
Ball hitch (Euro model)	2018-7601-430
PowerHitch 3 & 4	2018-7643-160
PowerHitch 5	2018-7601-470

EL48-8D	
Single hitch	2018-7633-600
Double hitch	2018-7617-420
Ball hitch	2018-7601-440
Ball hitch (Euro model)	2018-7601-450
PowerHitch 3 & 4	2018-7643-170
PowerHitch 5	2018-7601-480

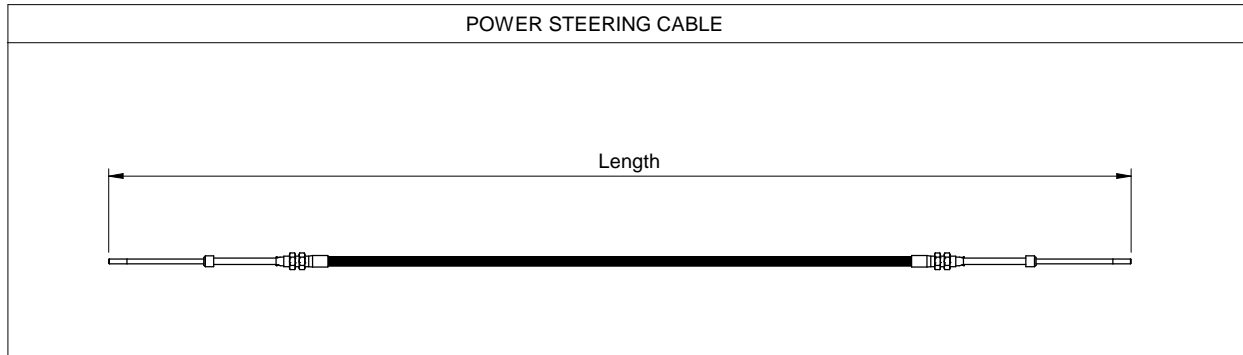

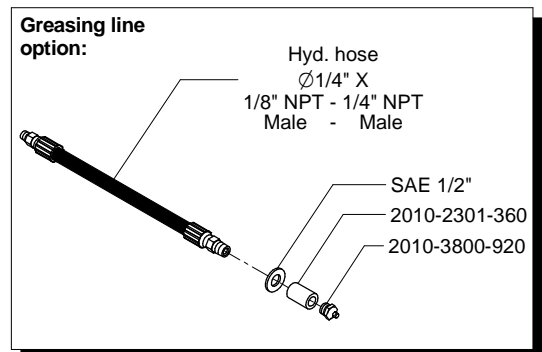
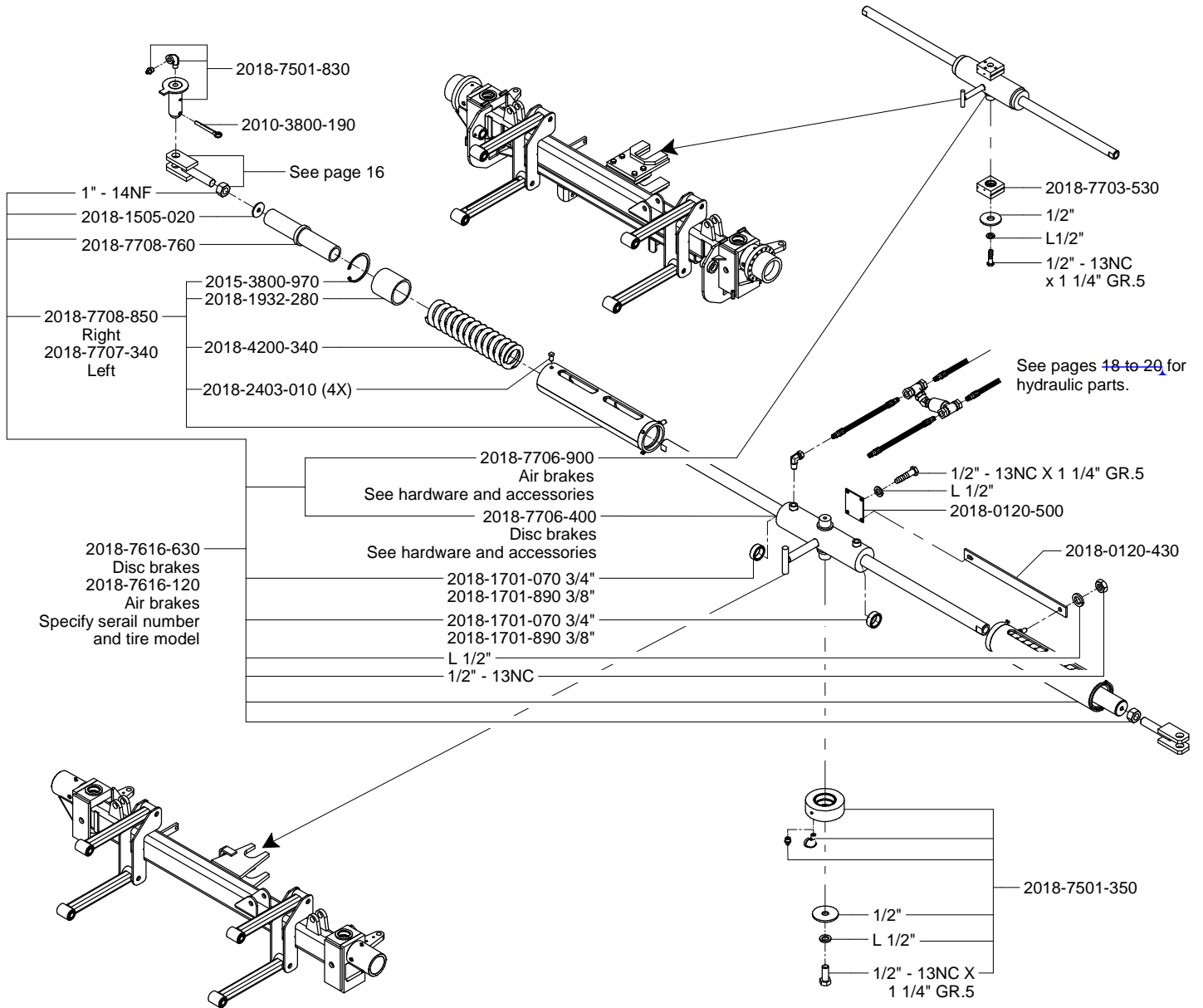

Length	Part #	Length	Part #
128"	2018-3710-000	266"	2018-3710-330
130"	2018-3710-010	270"	2018-3710-340
134"	2018-3710-590	274"	2018-3710-570
138"	2018-3710-020	278"	2018-3710-350
142"	2018-3710-030	282"	2018-3710-360
146"	2018-3710-040	286"	2018-3710-640
150"	2018-3710-050	290"	2018-3710-370
154"	2018-3710-060	294"	2018-3710-380
158"	2018-3710-070	296"	2018-3710-390
162"	2018-3710-080	297"	2018-3710-400
165"	2018-3710-090	300"	2018-3710-410
166"	2018-3710-100	302"	2018-3710-420
170"	2018-3710-600	306"	2018-3710-650
174"	2018-3710-110	309"	2018-3710-430
175"	2018-3710-120	310"	2018-3710-440
178"	2018-3710-130	314"	2018-3710-450
182"	2018-3710-140	318"	2018-3710-460
186"	2018-3710-150	322"	2018-3710-660
190"	2018-3710-160	326"	2018-3710-470
194"	2018-3710-170	330"	2018-3710-670
198"	2018-3710-610	334"	2018-3710-480
202"	2018-3710-550	338"	2018-3710-490
206"	2018-3710-620	342"	2018-3710-680
215"	2018-3710-180	346"	2018-3710-500
218"	2018-3710-190	350"	2018-3710-720
220"	2018-3710-200	370"	2018-3710-510
222"	2018-3710-210	375"	2018-3710-520
225"	2018-3710-220	376"	2018-3710-580
230"	2018-3710-230	382"	2018-3710-530
232"	2018-3710-240	386"	2018-3710-700
234"	2018-3710-250	388"	2018-3710-750
238"	2018-3710-260	394"	2018-3710-540
244"	2018-3710-270	398"	2018-3710-710
246"	2018-3710-280	406"	2018-3710-050
250"	2018-3710-290	410"	2018-3710-040
254"	2018-3710-300	412"	2018-3710-730
256"	2018-3710-310	418"	2018-3710-790
258"	2018-3710-320	422"	2018-3710-030
262"	2018-3710-030		





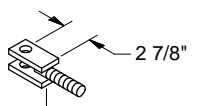
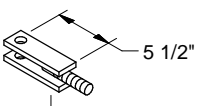
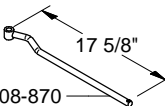
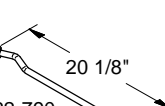
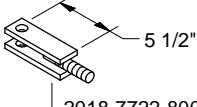
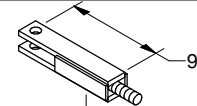

**CLEVIS AND ROD FOR FOR POWER STEERING CABLE (DISC BRAKE) - SINCE AUGUST 2006**

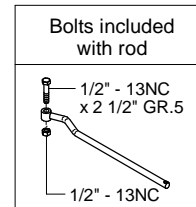
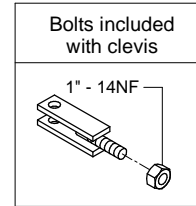
NOTE: Before ordering, always refer to the serial no

<b>EL48-4D / EL48-6D</b>		
Since august 2006 (serial no reference 06-5730)		
Tire	Clevis	Rod for power steering
FIRESTONE 28L x 26 ALLIANCE 28L x 26 GOODYEAR 18.4 x 26 GOODYEAR 23.1 x 26  (Specify Serial No.)	 2 7/8" 2018-7708-910 OR  5 1/2" 2018-7722-800	 17 5/8" 2018-7708-870  OR  20 1/8" 2018-7722-790
	GOODYEAR 28L x 26 GALAXY 725 x 65 x 26	 5 1/2" 2018-7722-800
TIRE 850 GALAXY 850 x 50 x 32 ALLIANCE 850 x 50 x 30.5	 9 1/2" 2018-7730-250	 24 1/8" 2018-7730-260

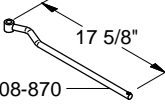
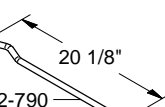
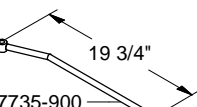
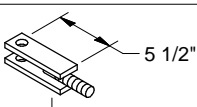
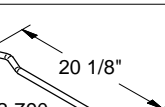
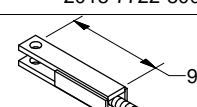
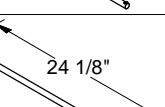

<b>EL48 8D</b>			
Since august 2006 (serial no reference 06-5730)			
Tire	Clevis	Rod for power steering (axle 3 fixed)	
		For axle 1	For axles 2 and 4
FIRESTONE 28L x 26 ALLIANCE 28L x 26 GOODYEAR 18.4 x 26 GOODYEAR 23.1 x 26  (Specify Serial No.)	 2 7/8" 2018-7708-910 OR  5 1/2" 2018-7722-800	 17 5/8" 2018-7708-870  OR  20 1/8" 2018-7722-790	 19 3/4" 2018-7735-900
	GOODYEAR 28L x 26 GALAXY 725 x 65 x 26	 5 1/2" 2018-7722-800	 20 1/8" 2018-7722-790
TIRE 850 GALAXY 850 x 50 x 32 ALLIANCE 850 x 50 x 30.5	 9 1/2" 2018-7730-250	 24 1/8" 2018-7730-260	 23 3/4" 2018-7735-910

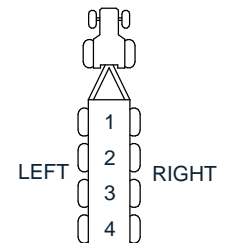



**CLEVIS AND ROD FOR POWER STEERING CABLE  
(DISC BRAKE) - BEFORE AUGUST 2006**

NOTE: Before ordering, always refer to the serial no

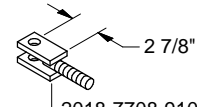
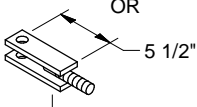
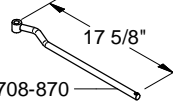
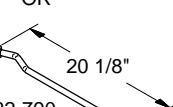
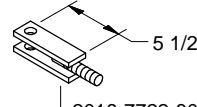
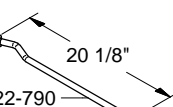
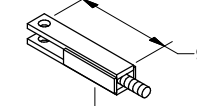
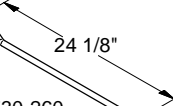
<b>EL48-4D / EL48-6D / EL48-8D</b>		
from june 2002 to august 2006 (serial no reference: 02-3806 à 06-5729)		
Tire	Clevis	Rod for Power Steering cable
FIRESTONE 28L x 26 ALLIANCE 28L x 26 GOODYEAR 18.4 x 26 GOODYEAR 23.1 x 26  (Specify Serial No.)	 2 7/8" 2018-7708-910 OR  5 1/2" 2018-7722-800	 17 5/8" 2018-7708-870 OR  20 1/8" 2018-7722-790
GOODYEAR 28L x 26 GALAXY 725 x 65 x 26	 5 1/2" 2018-7722-800	 20 1/8" 2018-7722-790
TIRE 850 GALAXY 850 x 50 x 32 ALLIANCE 850 x 50 x 30.5	 9 1/2" 2018-7730-250	 24 1/8" 2018-7730-260

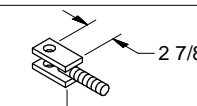
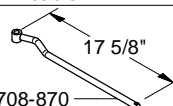
<b>EL48-4D / EL48-6D / EL48-8D</b>		
before june 2002 (serial no reference: 02-3805)		
Tire	Clevis	Rod for Power Steering cable
All Models Before #02-3806	 2 7/8" 2018-7708-910	 17 5/8" 2018-7708-870

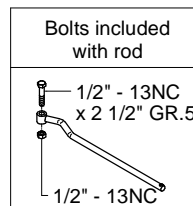
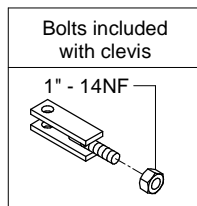

**CLEVIS AND ROD FOR POWER STEERING CABLE  
(AIR BRAKE)**

NOTE: Before ordering, always refer to the serial no

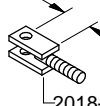
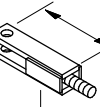
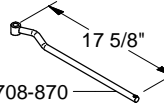
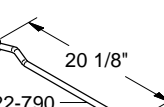
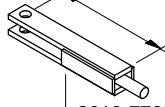
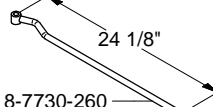
<b>EL48-4D / EL48-6D</b>		
Tire	Clevis	Rod for power steering
FIRESTONE 28L x 26 ALLIANCE 28L x 26 GOODYEAR 18.4 x 26 GOODYEAR 23.1 x 26 GALAXY 725 x 65 x 26  (Specify Serial No.)	 2 7/8" 2018-7708-910  OR  7 1/2" 2018-7703-780	 17 5/8" 2018-7708-870  OR  20 1/8" 2018-7722-790
TIRE 850 GALAXY 850 x 50 x 32 ALLIANCE 850 x 50 x 26	 11 1/2" 2018-7705-740	 24 1/8" 2018-7730-260

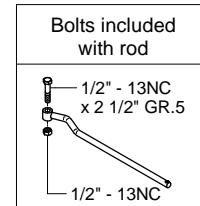
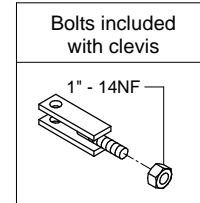

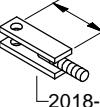
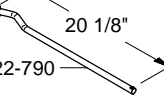
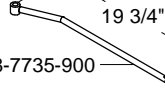
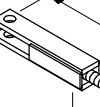
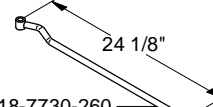
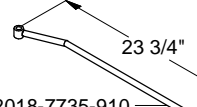
<b>EL48-8D</b>			
Tire	Clevis	Rod for power steering (axle 3 fixed)	
		For axle 1	For axles 2 and 4
FIRESTONE 28L x 26 ALLIANCE 28L x 26 GOODYEAR 18.4 x 26 GOODYEAR 23.1 x 26 GALAXY 725 x 65 x 26 (8D) (Specify Serial No.)	 5 1/2" 2018-7722-800	 20 1/8" 2018-7722-790	 19 3/4" 2018-7735-900
TIRE 850 GALAXY 850 x 50 x 30.5 ALLIANCE 850 x 50 x 30.5 8D	 9 1/2" 2018-7730-250	 24 1/8" 2018-7730-260	 23 3/4" 2018-7735-910

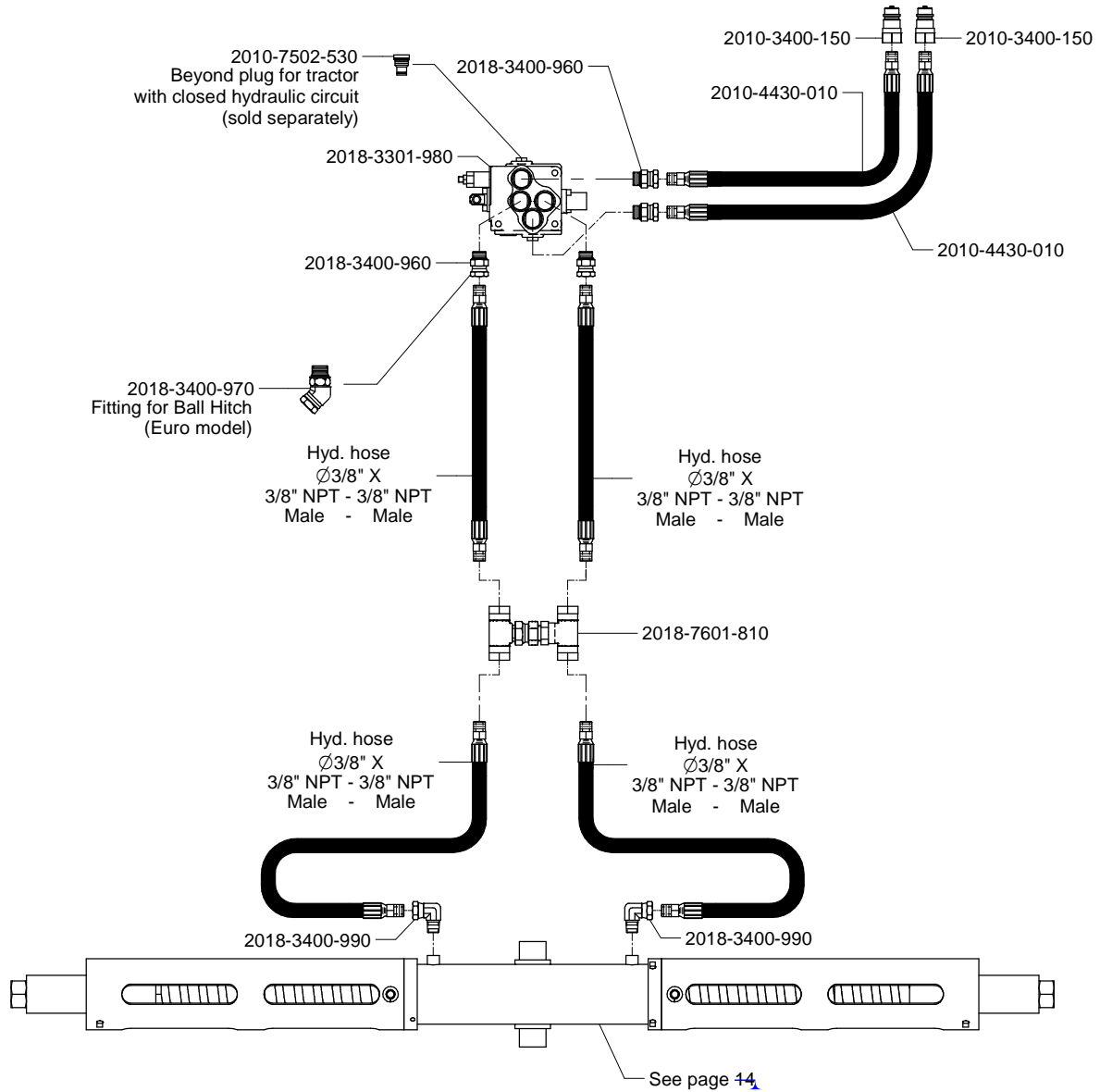

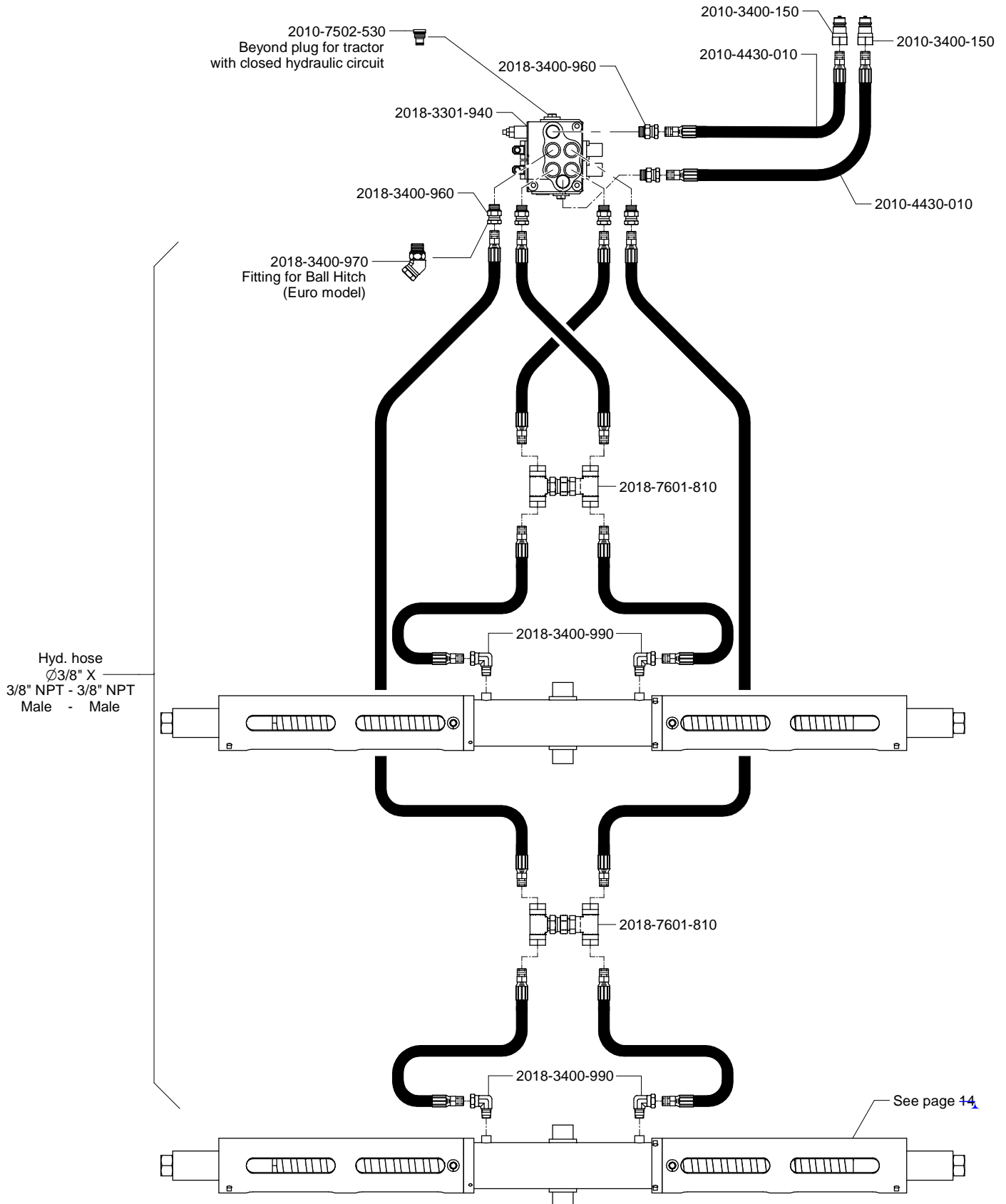

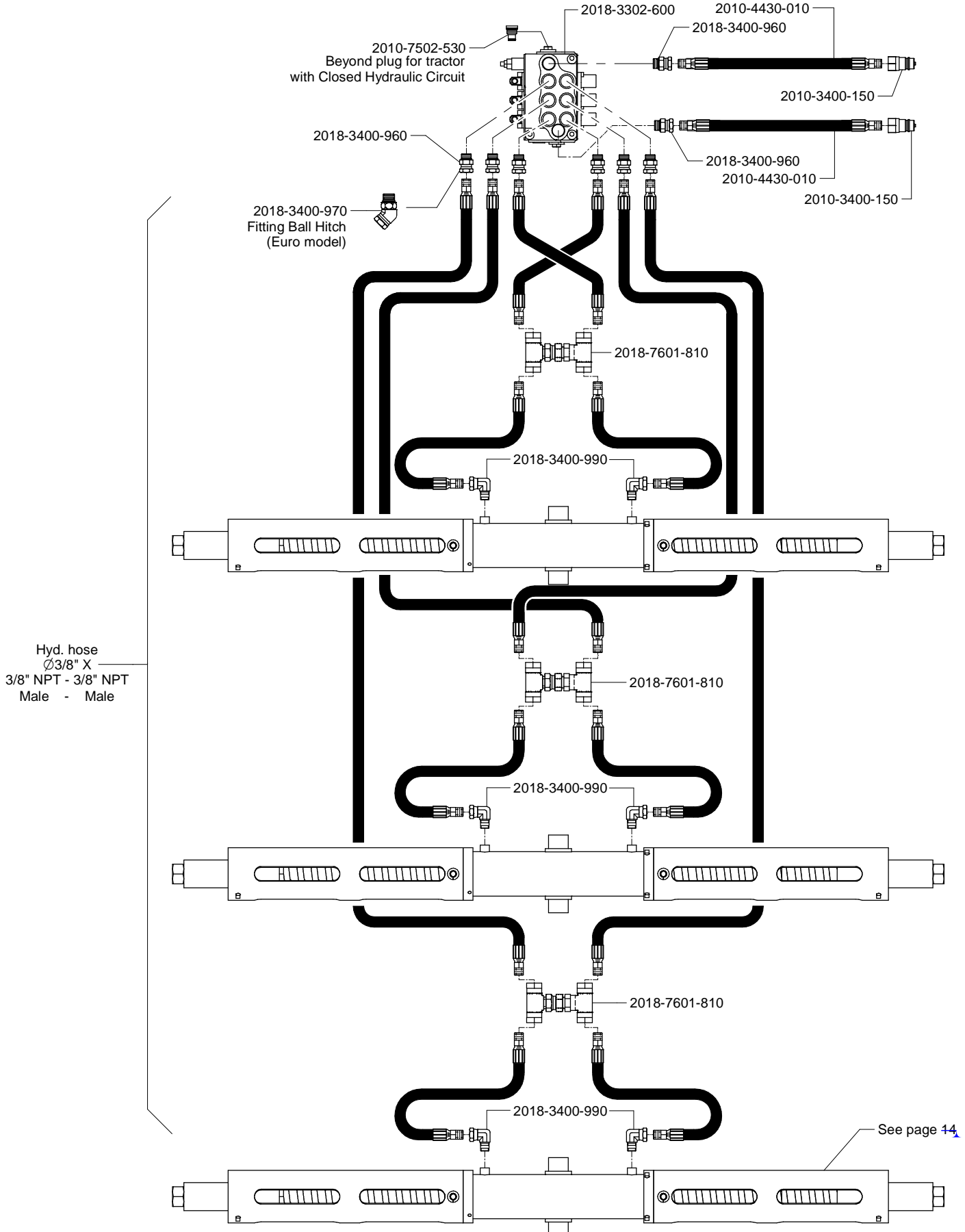

## STANDARD AXLE

Not compatible with triple caliper brake, air brakes and 850 tire model.  
(Refer to Axle with truss)

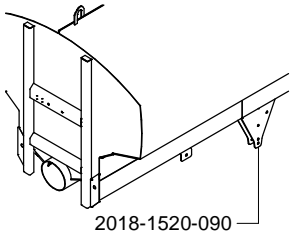

### Non-directional axle

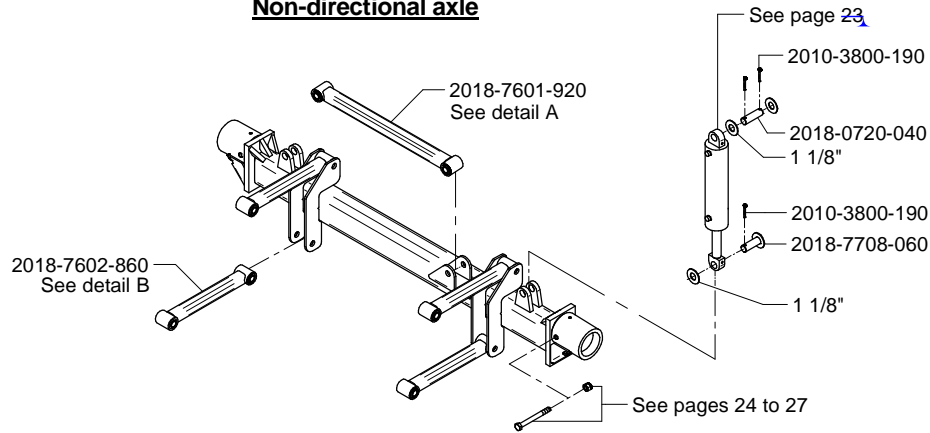

### Directional axle

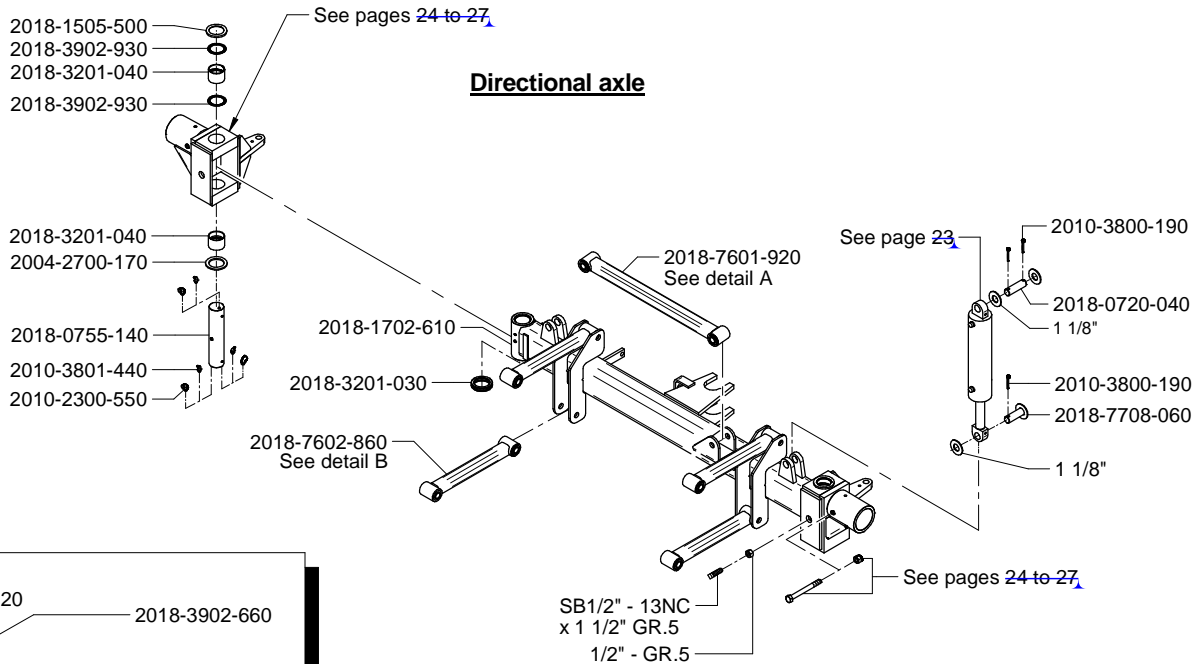

#### Detail A

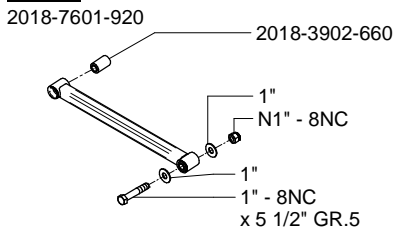

#### Detail B

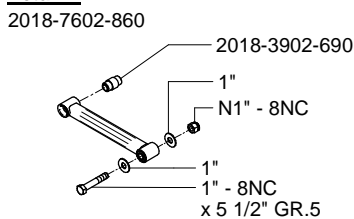

Grease line option:

Hyd. hose  
Ø1/4" X  
1/4" NPT - 1/4" NPT  
Male - Male

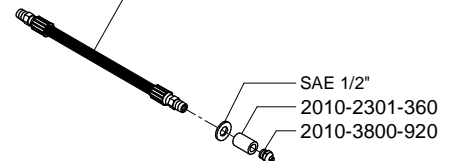

## AXLE WITH TRUSS

Mandatory with triple caliper brake, air brake and 850 tires model.

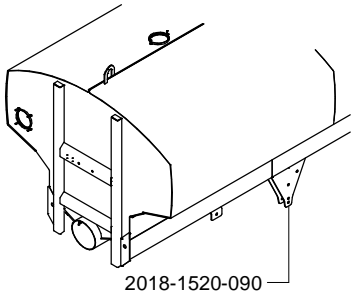

### Non-directional axle

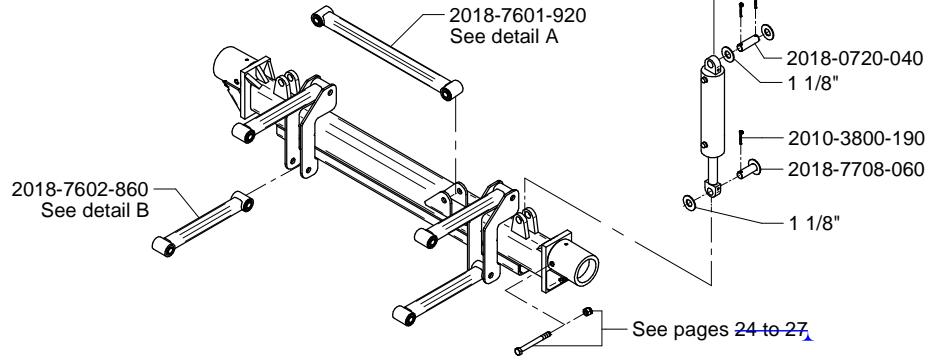

### Directional axle

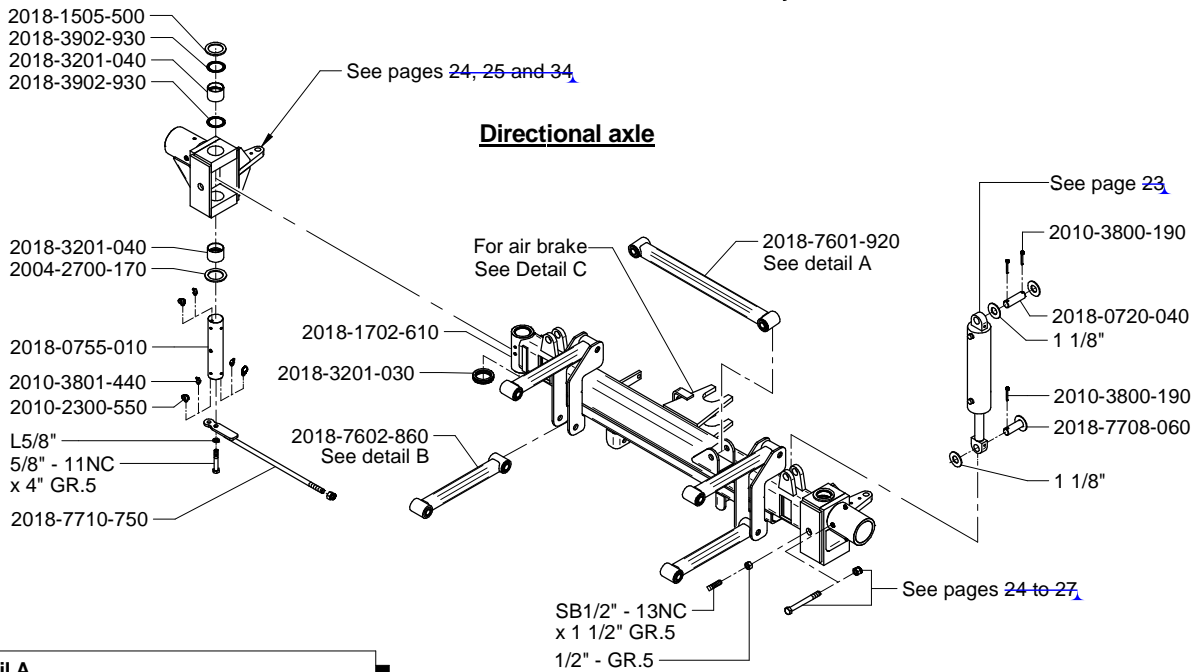

#### Detail A

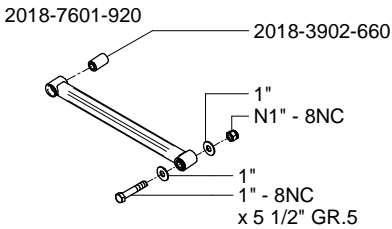

#### Detail B

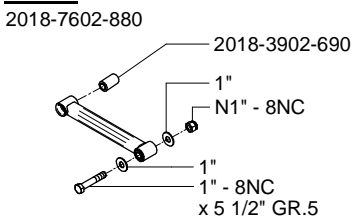

#### Detail C

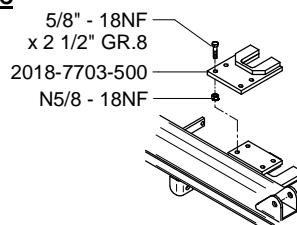

Grease line option:

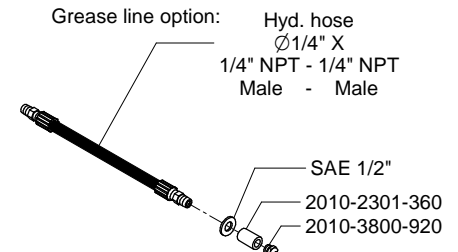

## SUSPENSION SYSTEM

For hydraulic hose replacement, refer to Hardware & Accessories.

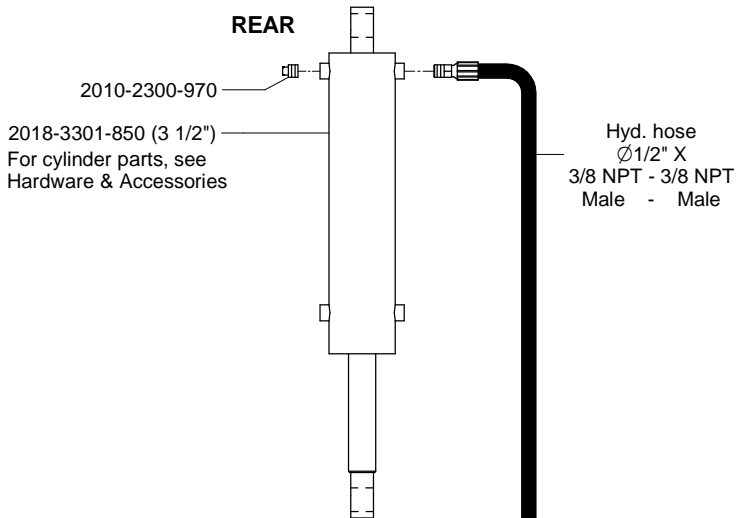

### Hydraulic weight transfer system option

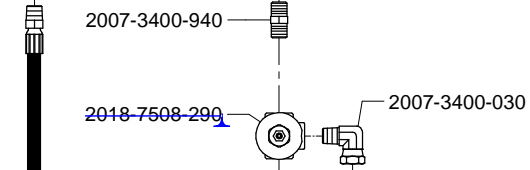
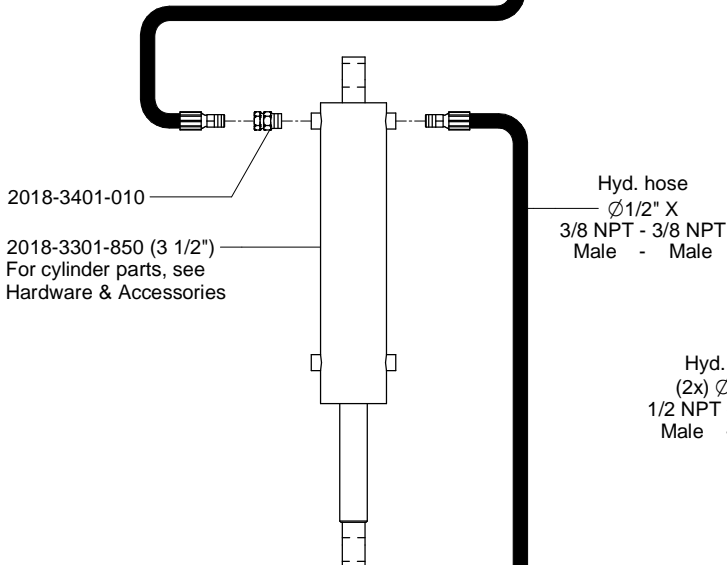
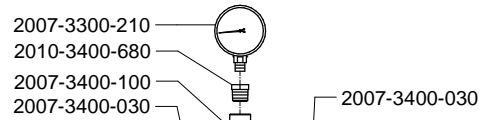

Hyd. hose  
(2x) Ø3/8" X  
1/2 NPT - 3/8 NPT  
Male - Male



2018-3301-850 (3 1/2")  
2018-3301-970 (3 1/4")  
For cylinder parts, see Hardware & Accessories

Hyd. hose  
Ø1/4" X  
1/4 NPT - 1/4 NPT  
Male - Male

2010-3400-680

2010-3400-150

2010-2303-100

2010-3801-240

2018-3600-270

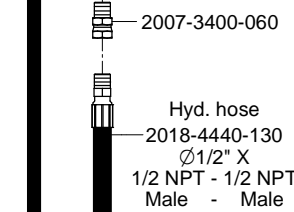

Hyd. hose  
2018-4440-130  
Ø1/2" X  
1/2 NPT - 1/2 NPT  
Male - Male

2010-3400-150

2010-3400-150

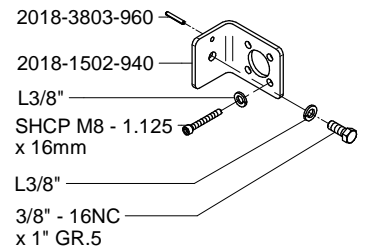

**FRONT**

2018-3400-990 (2X)



## STEERING KNUCKLE, BRAKE, AXLE AND HUB SINCE SEPTEMBER 2014

Serial no reference: since CA11-1408940

Note: The steering knuckle without caliper model is discontinued. For replacement, use the double caliper model.

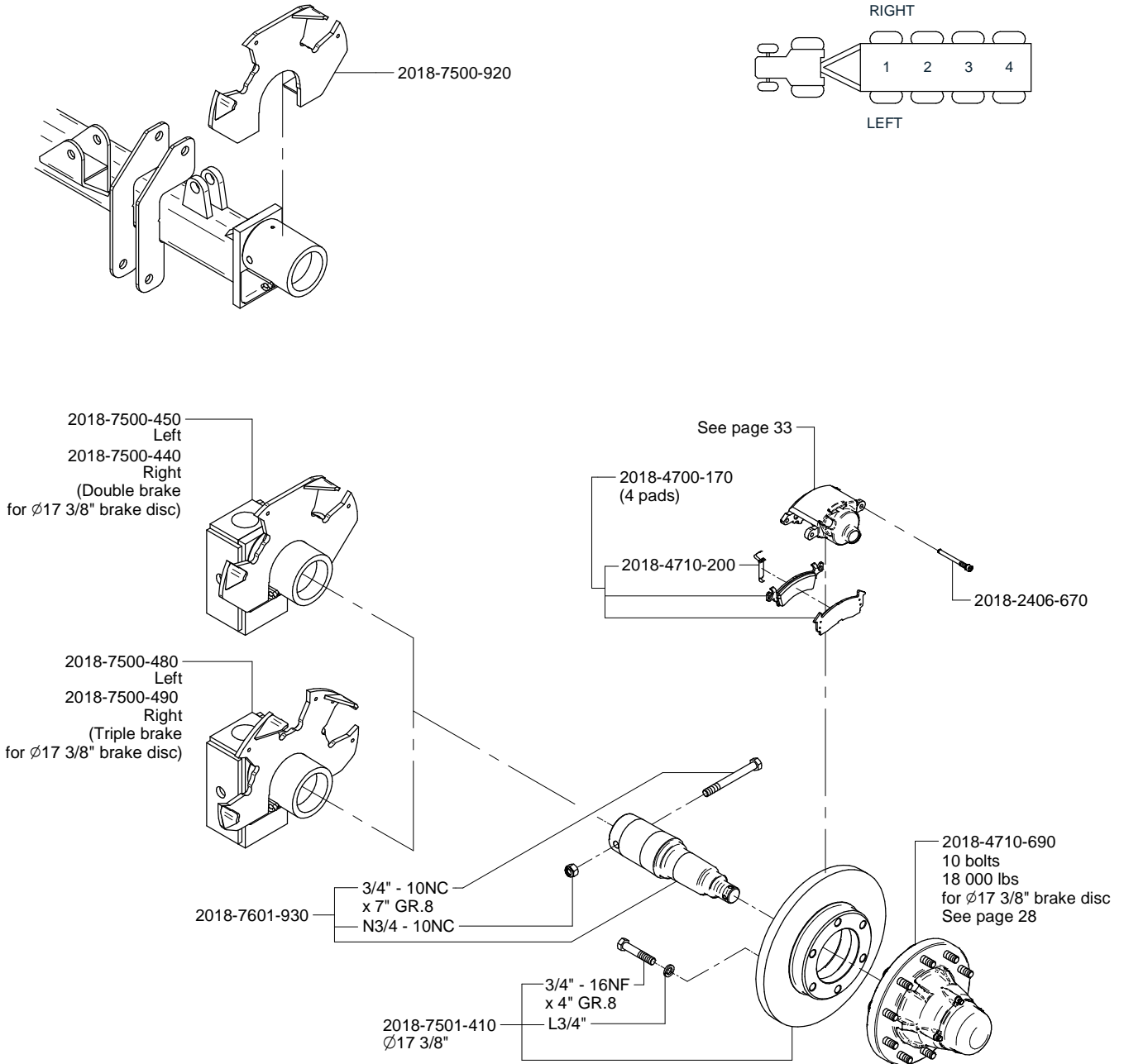

## STEERING KNUCKLE, BRAKE, AXLE AND HUB FROM JUNE 2006 TO SEPTEMBER 2014

Serial no reference: 1801-065650 @ CA11-1408940

Note: The steering knuckle without caliper and single caliper is discontinued. For replacement, use the double caliper model.

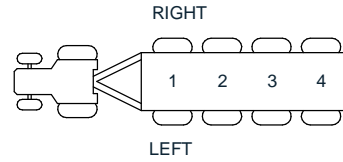
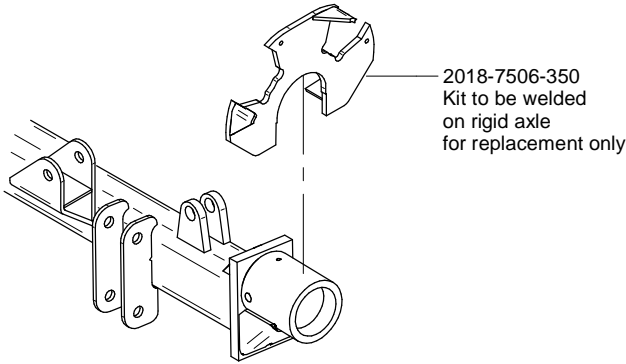

2018-7506-850  
Left  
2018-7506-840  
Right  
(Double brake  
for  $\varnothing 15 \frac{3}{8}$ "  
brake disc)

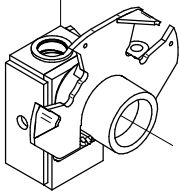

See page 33

2018-4700-170  
(4 Pads)

2018-4710-200

2018-2406-670

2018-7601-930  
3/4" - 10NC  
x 7" GR.8  
N3/4 - 10NC

2018-7501-390  
 $\varnothing 15 \frac{3}{8}$ "

1/2" - 20NF  
x 4" GR.8  
L1/2"

2018-4710-250  
10 bolts  
18 000 lbs  
for  $\varnothing 15 \frac{3}{8}$ " brake disc,  
see page 28

## STEERING KNUCKLE, BRAKE, AXLE AND HUB FROM JUNE 1995 TO JUNE 2006

Serial no reference: 95-783 @ 1801-065649

Note: The steering knuckle without caliper and single caliper is discontinued. For replacement, use the double caliper model.

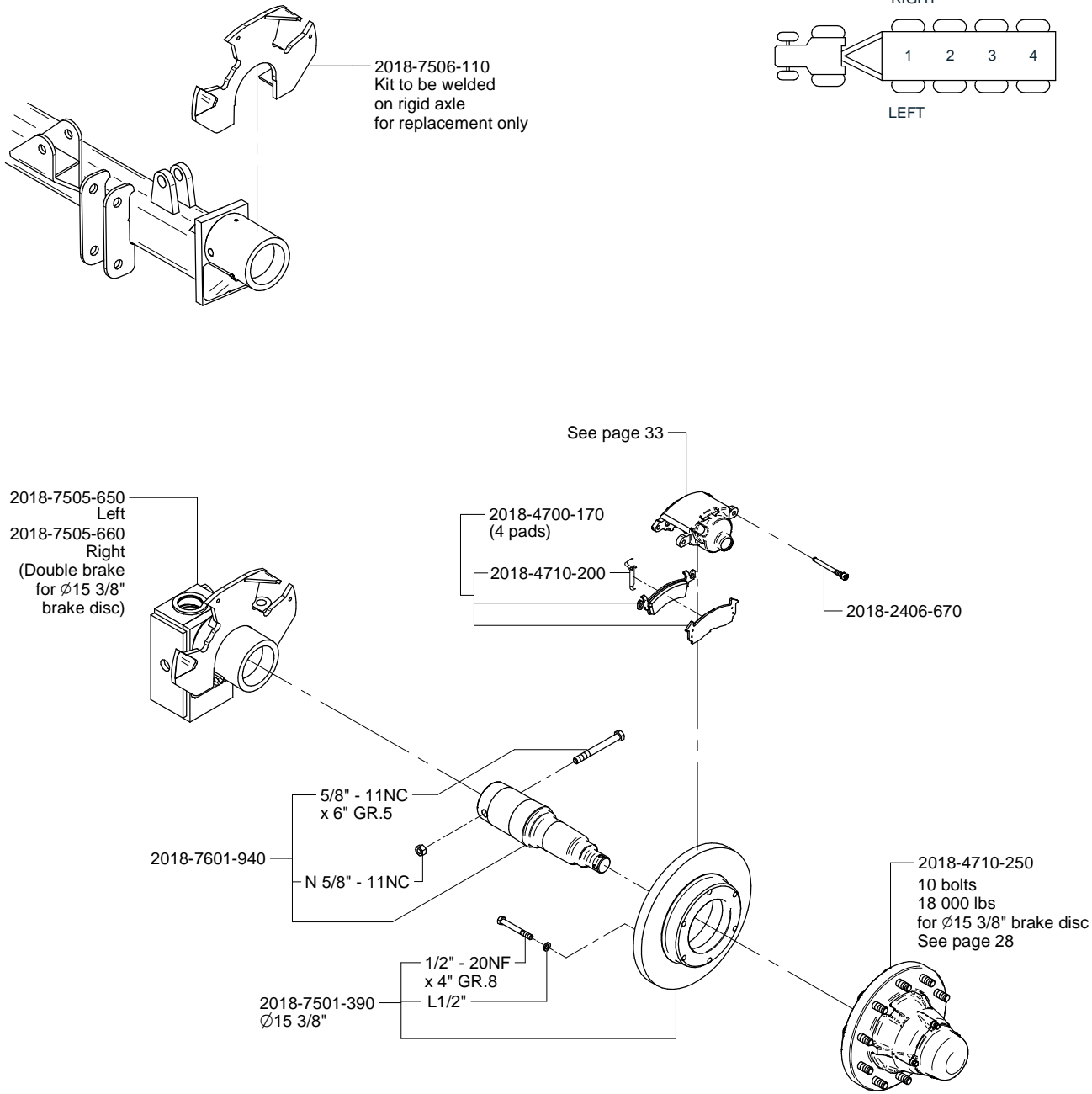

## STEERING KNUCKLE, BRAKE, AXLE AND HUB FROM 1993 TO JUNE 1995

Serial no reference: Before 95-783

Note: The steering knuckle without caliper and single caliper is discontinued. For replacement, use the double caliper model.

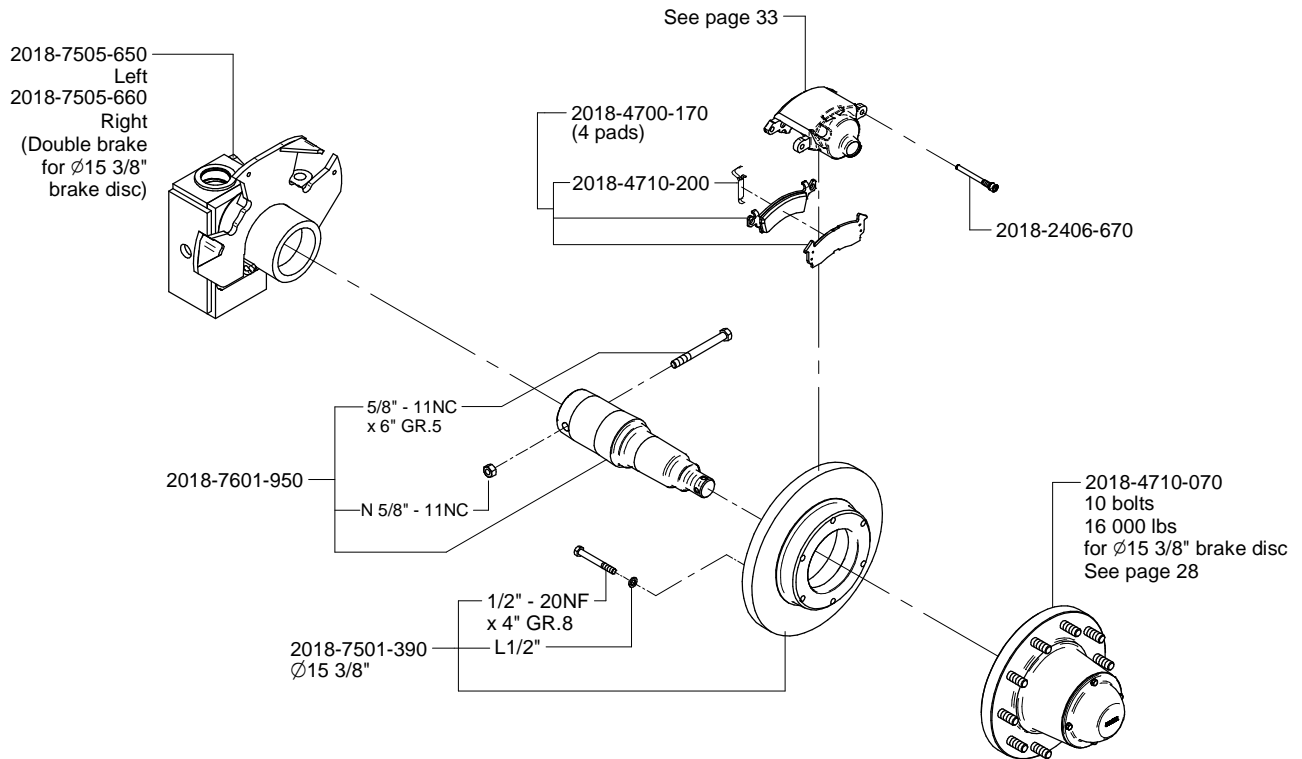
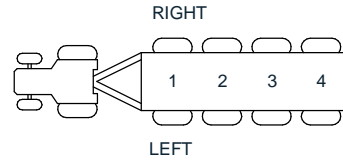

**2018-4710-690**

10 bolts  
18 000 lbs  
for  $\varnothing 17 \frac{3}{8}$ "  
brake disc

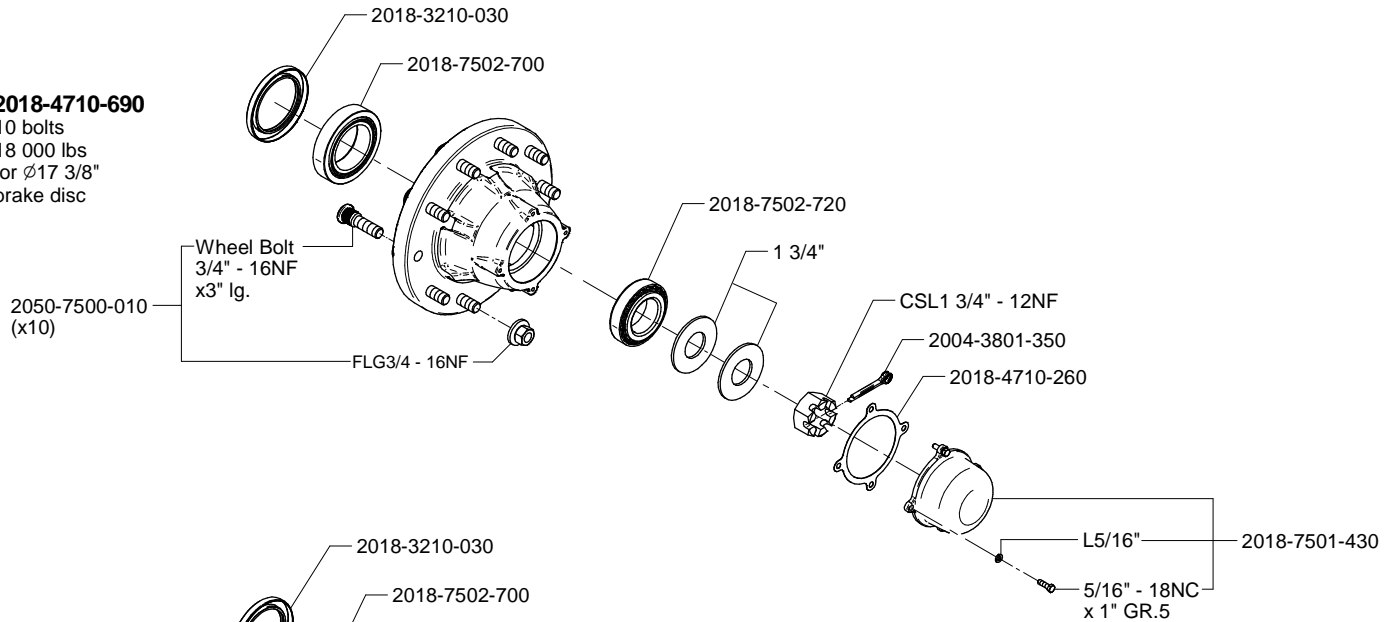

**2018-4710-250**

10 bolts  
18 000 lbs  
for  $\varnothing 15 \frac{3}{8}$ "  
brake disc

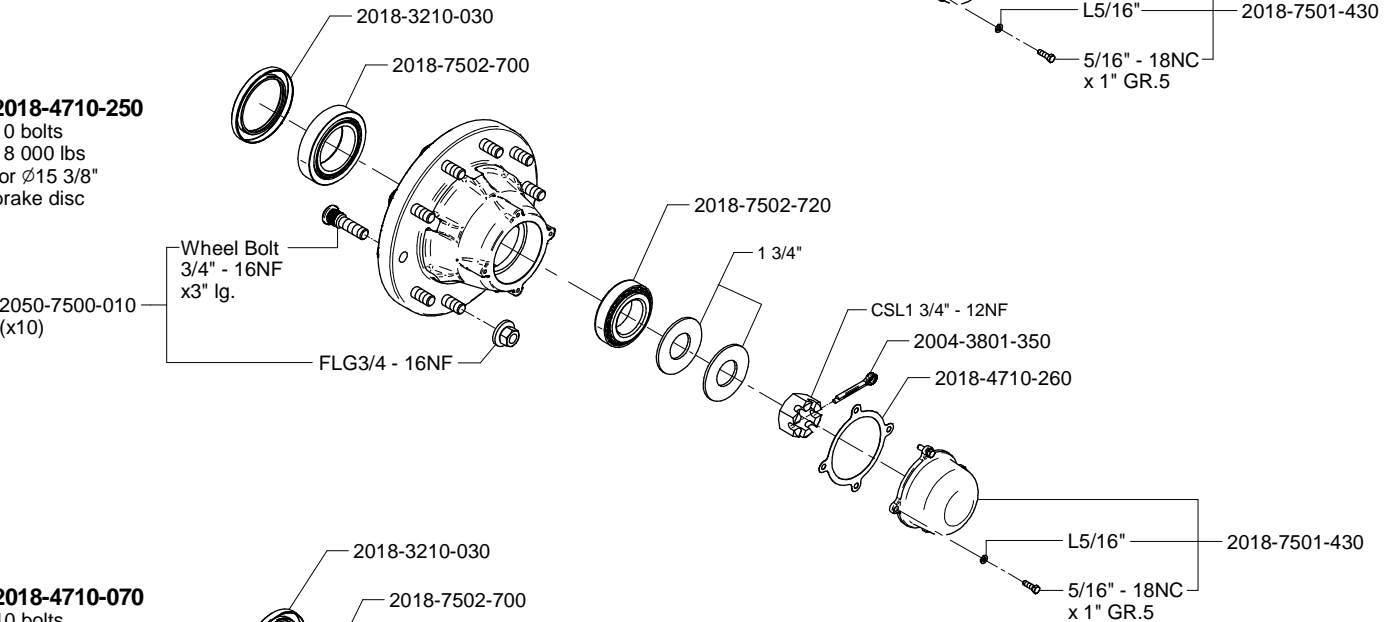

**2018-4710-070**

10 bolts  
16 000 lbs  
for  $\varnothing 15 \frac{3}{8}$ "  
brake disc

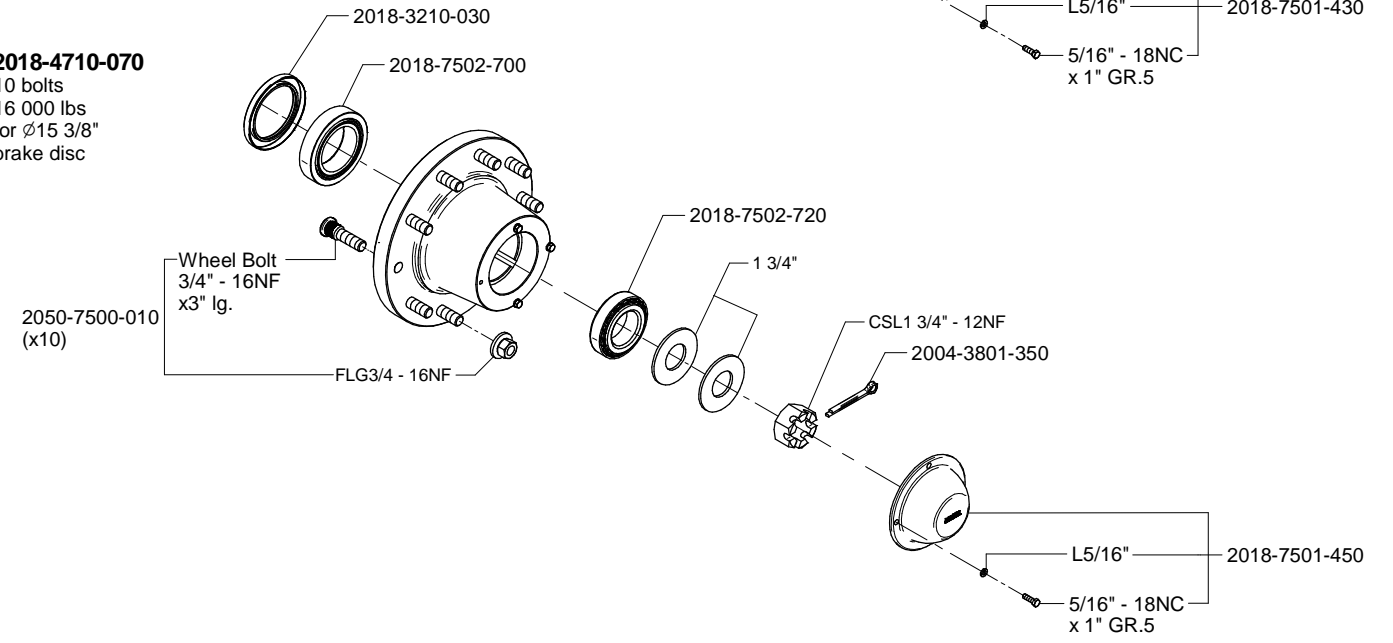

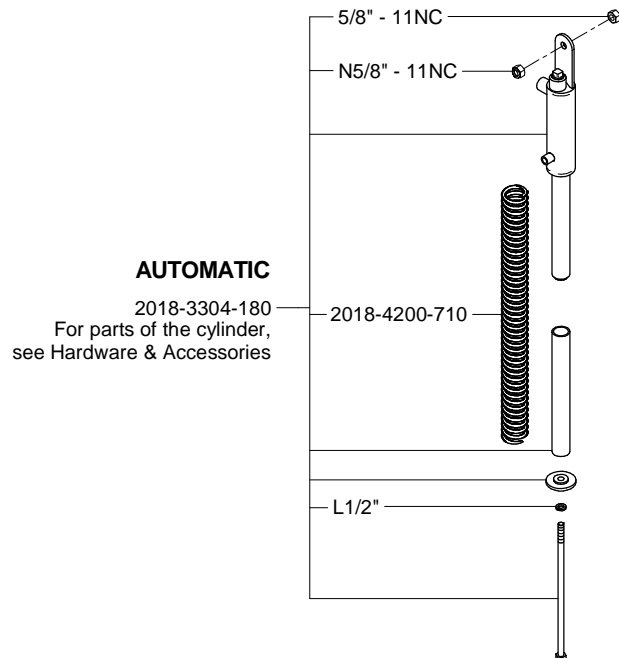
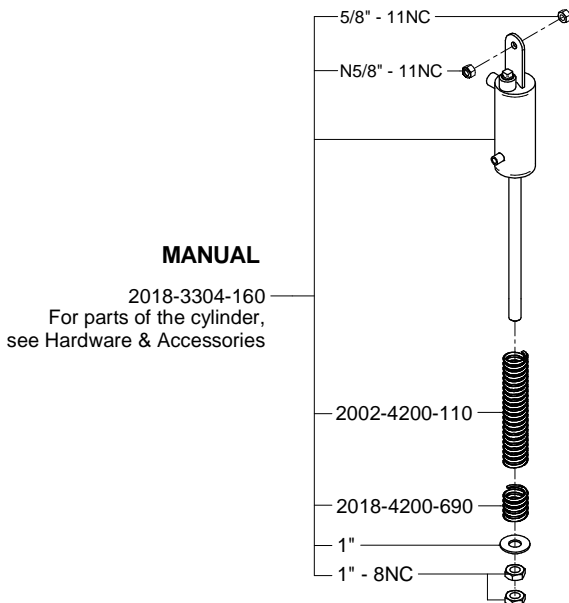
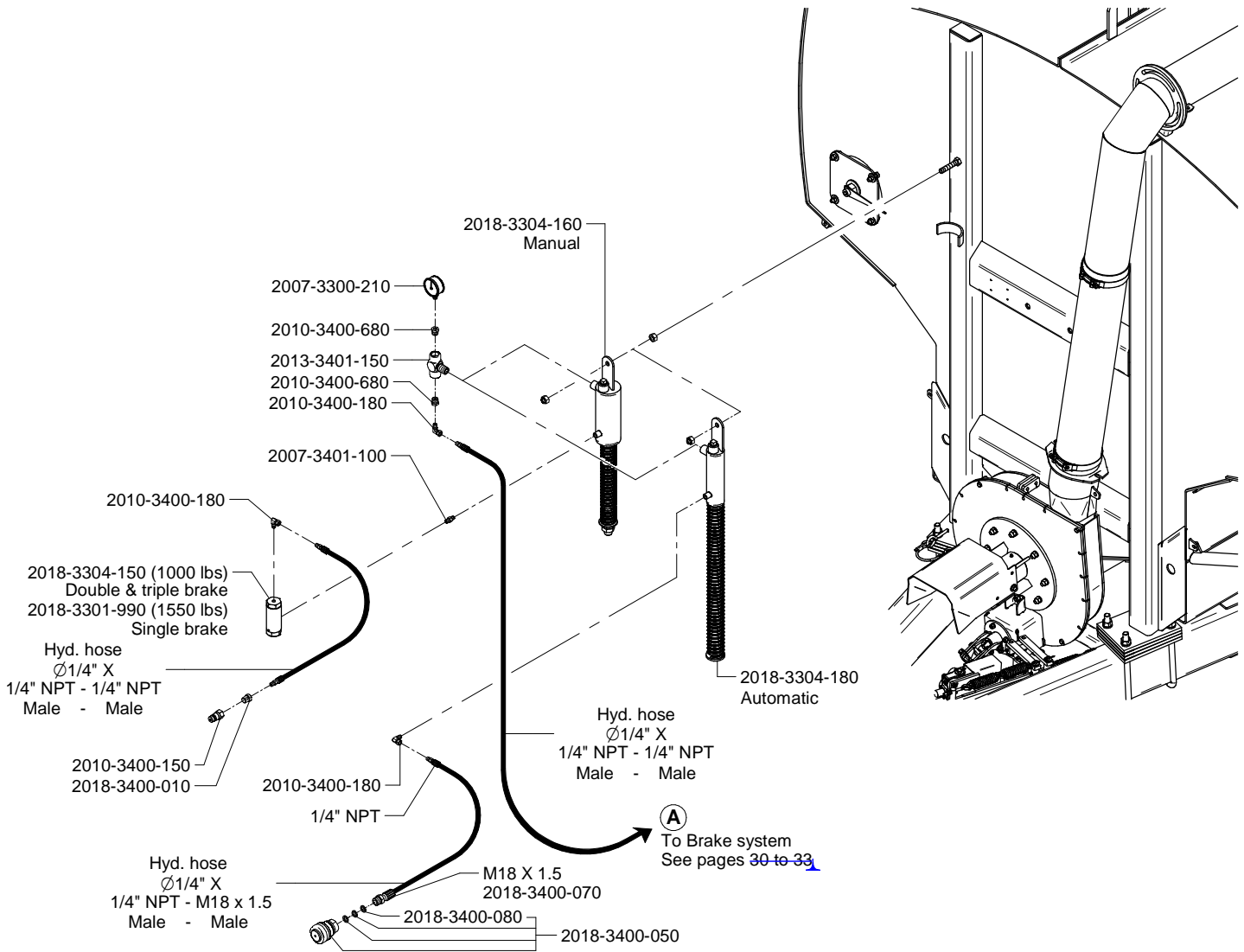

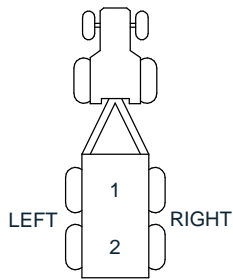

Hydraulic hoses  
 $\varnothing 1/4"$  X  
 1/4" NPT - 1/4" NPT  
 Male - Male

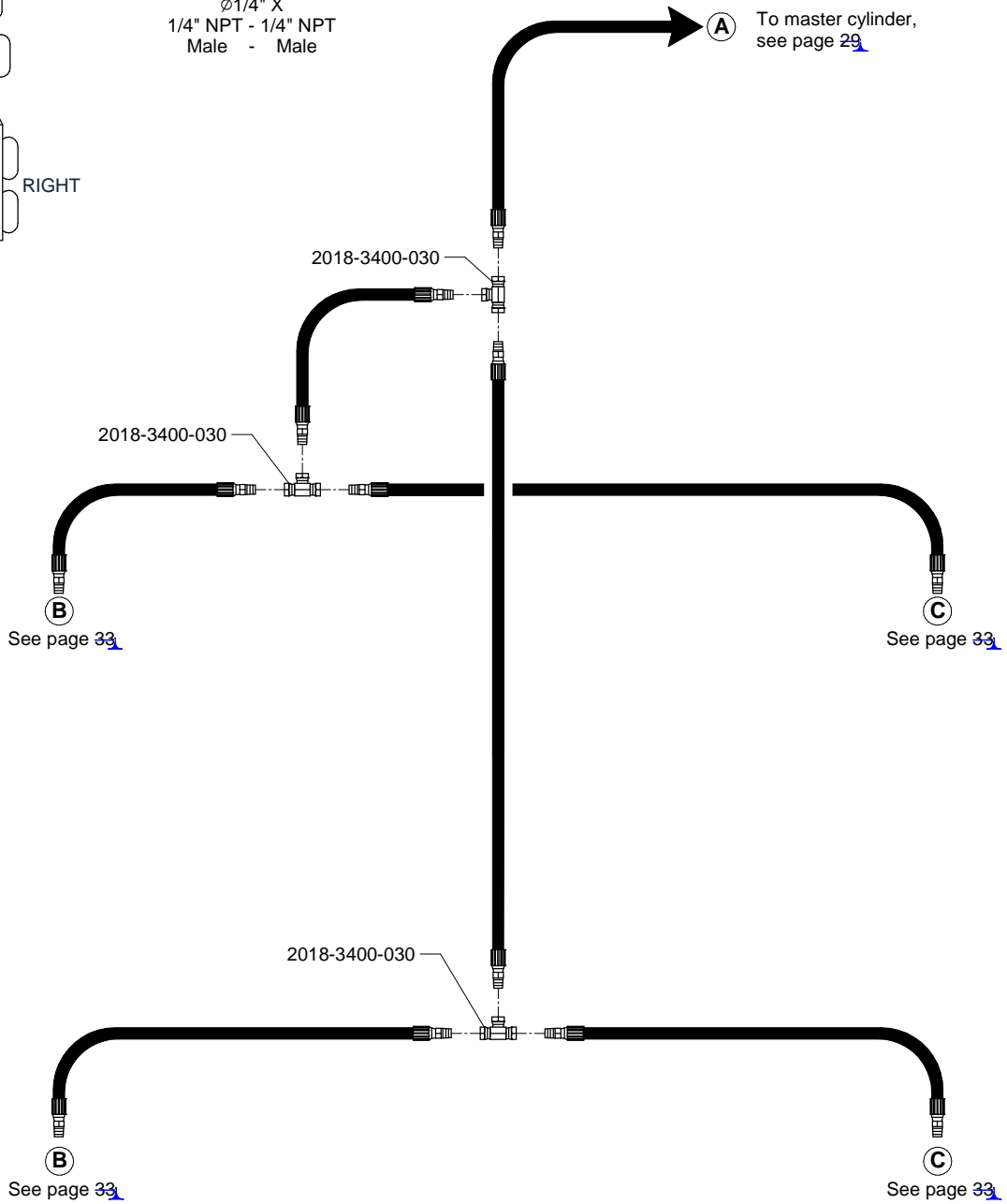

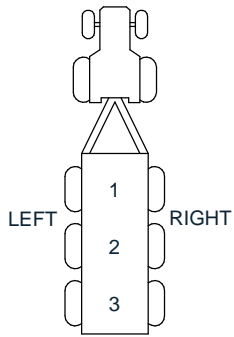

Hydraulic hoses  
 $\varnothing 1/4"$  X  
 1/4" NPT - 1/4" NPT  
 Male - Male

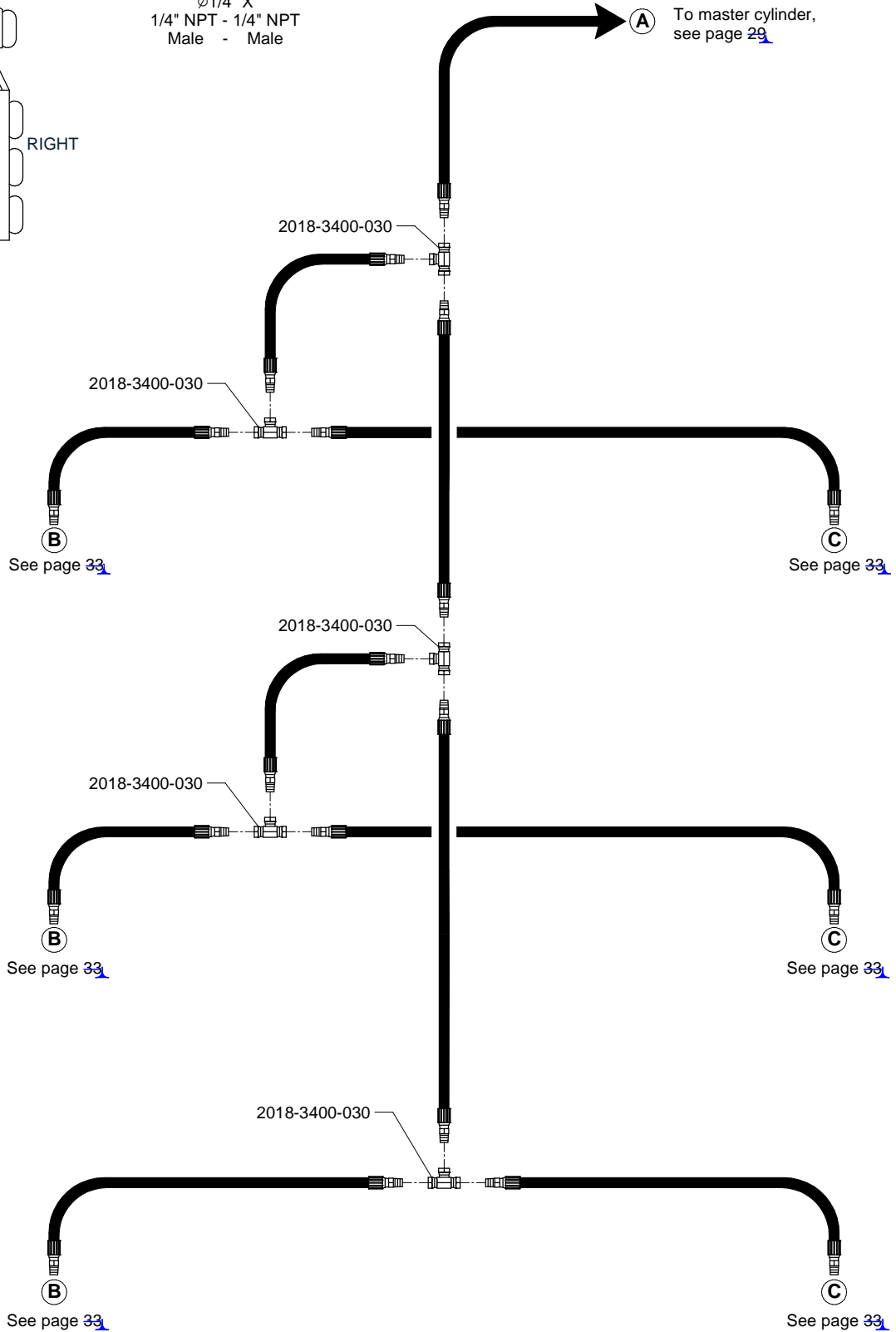



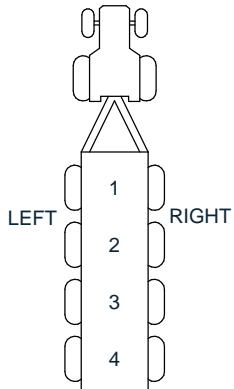

Hydraulic hoses  
 $\varnothing 1/4" \times$   
 1/4" NPT - 1/4" NPT  
 Male - Male

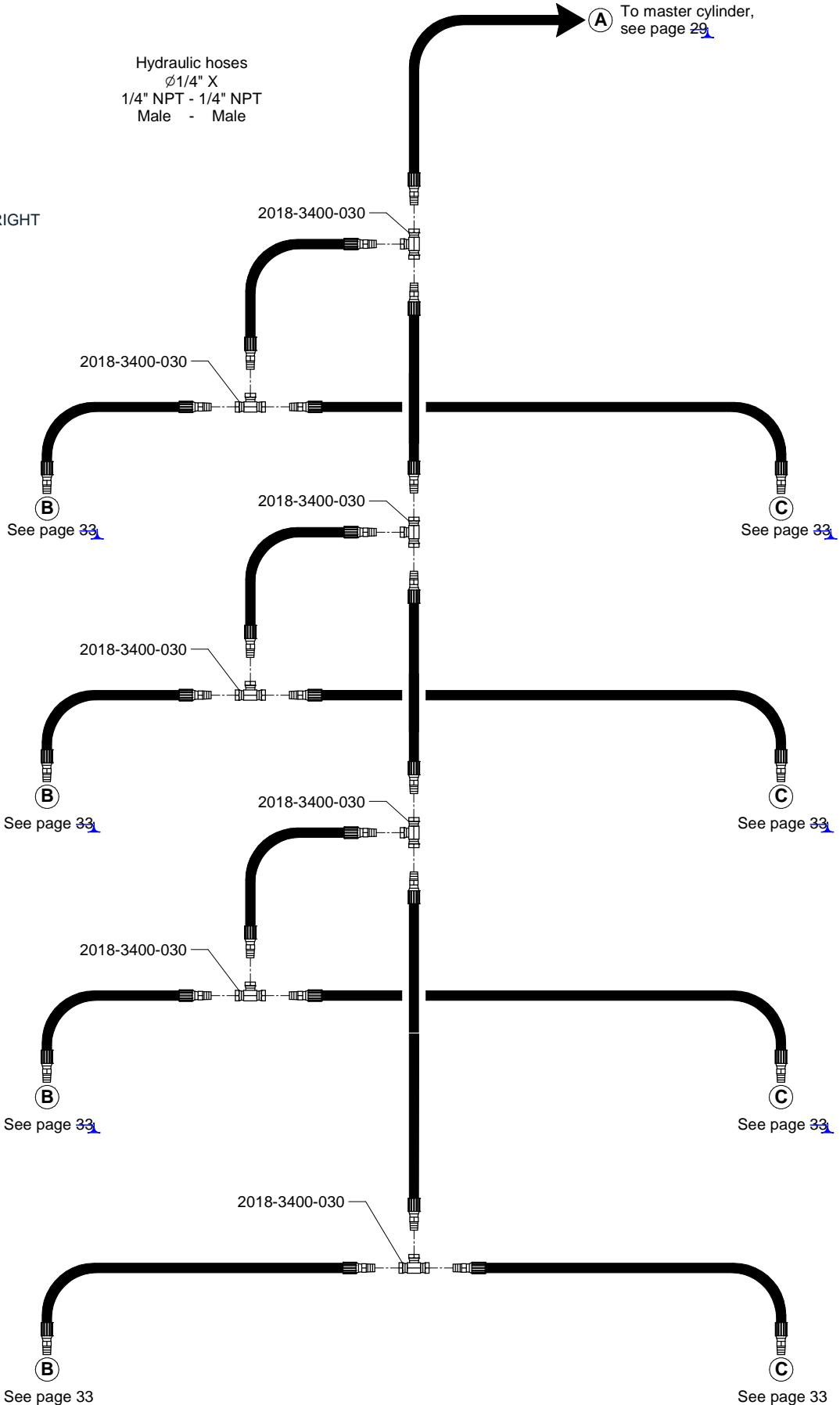

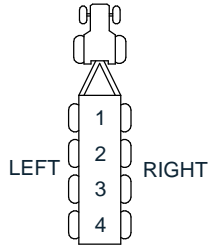

**DOUBLE CALIPER BRAKES SET**

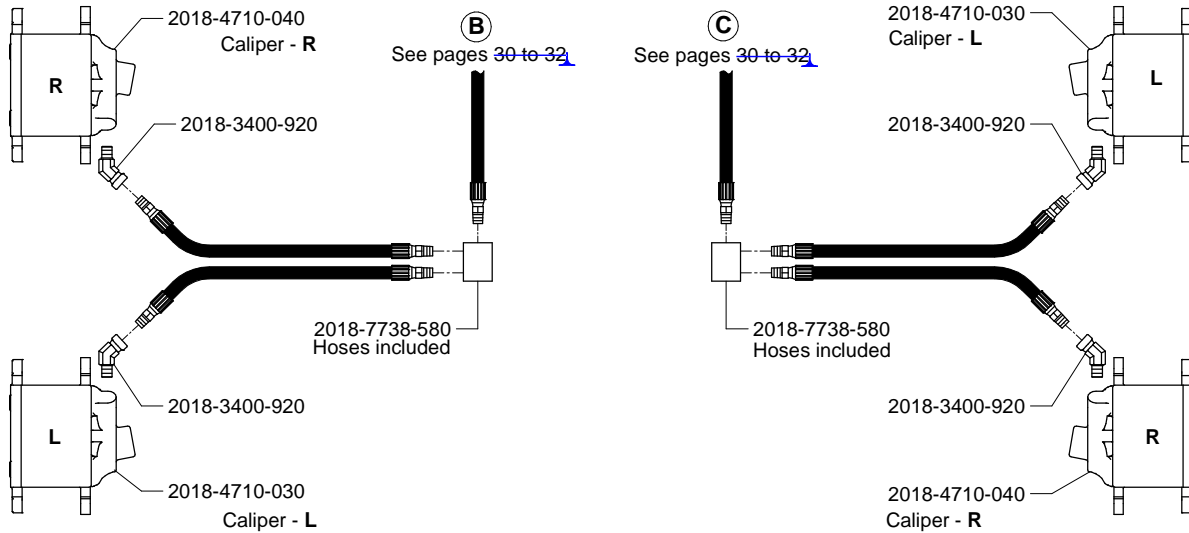

**TRIPLE CALIPER BRAKES SET**

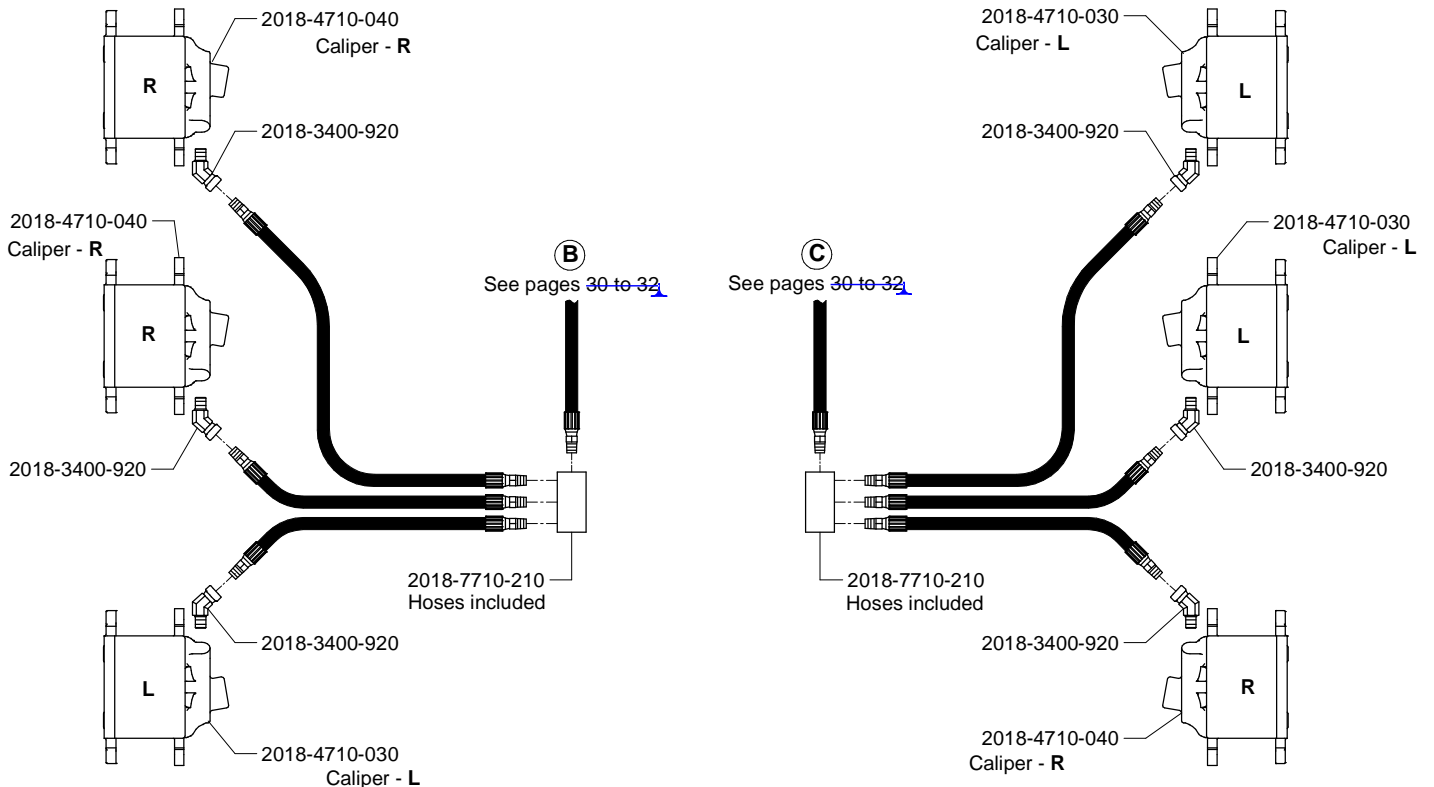

## AIR BRAKE - LINING, HUB AND AXLE SHAFT

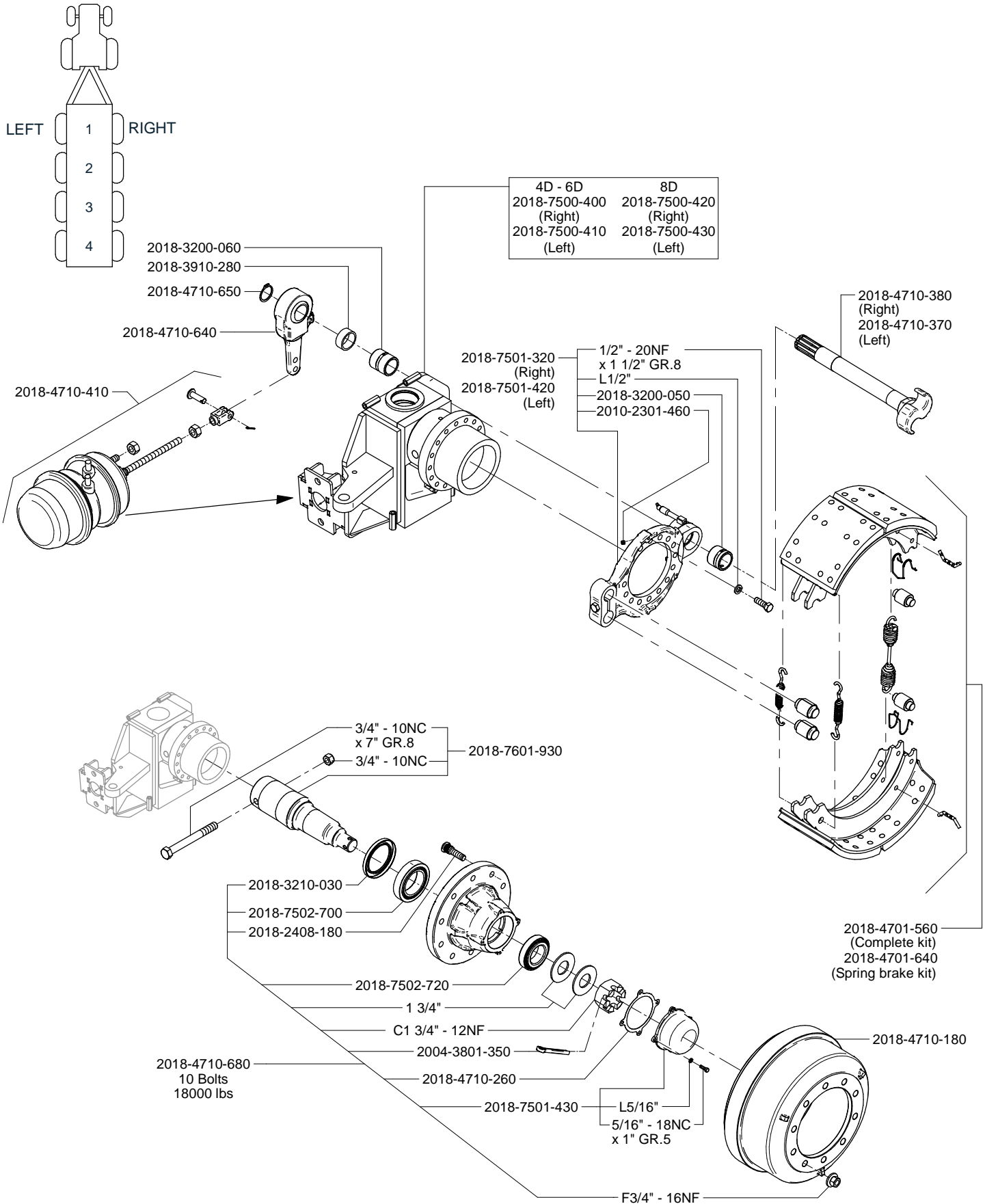

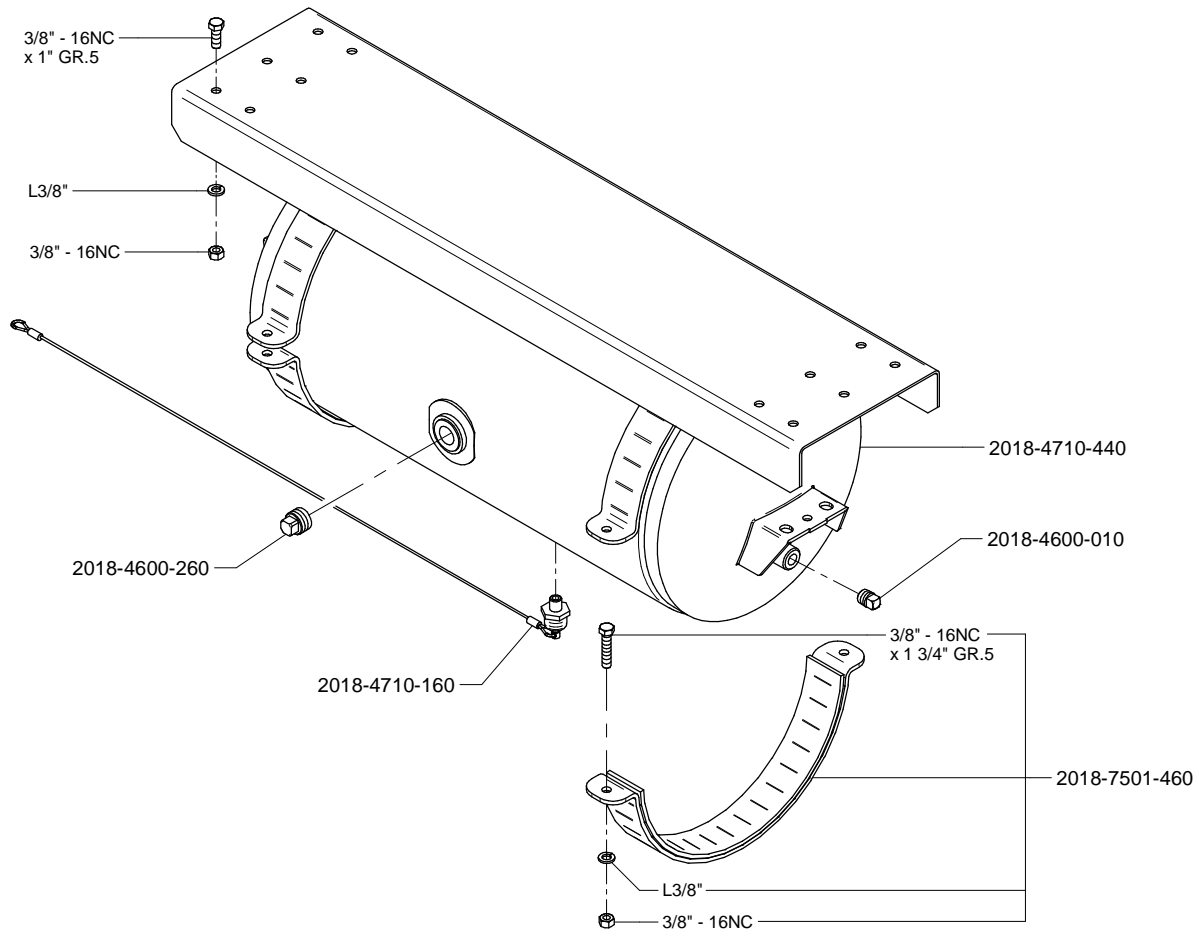
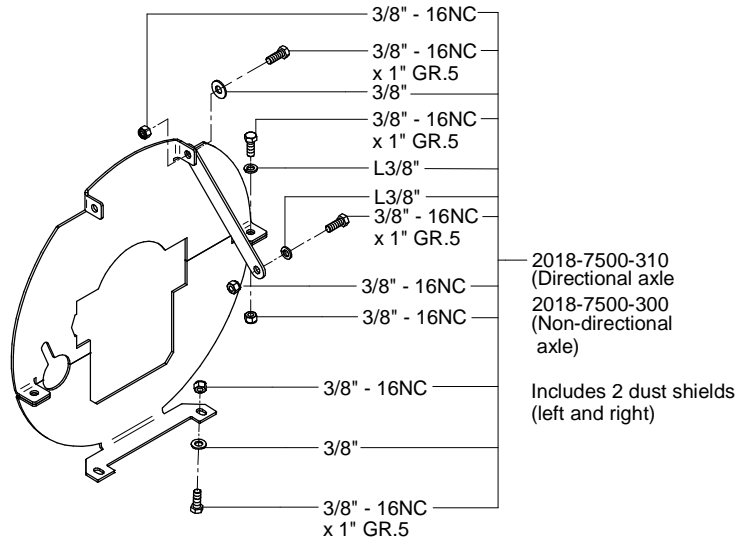
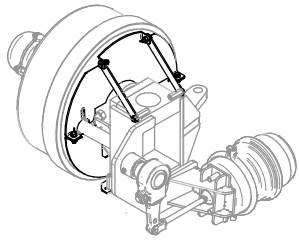

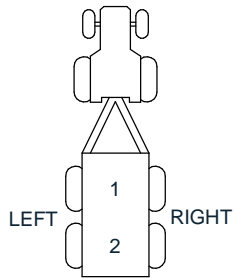
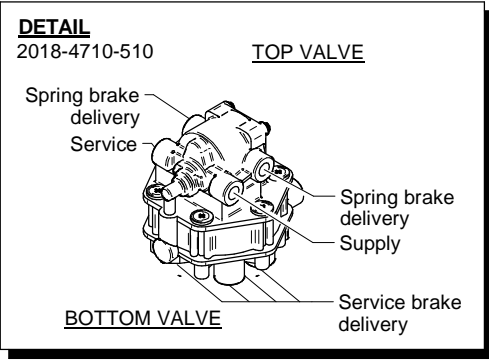

Axle 1

Axle 2

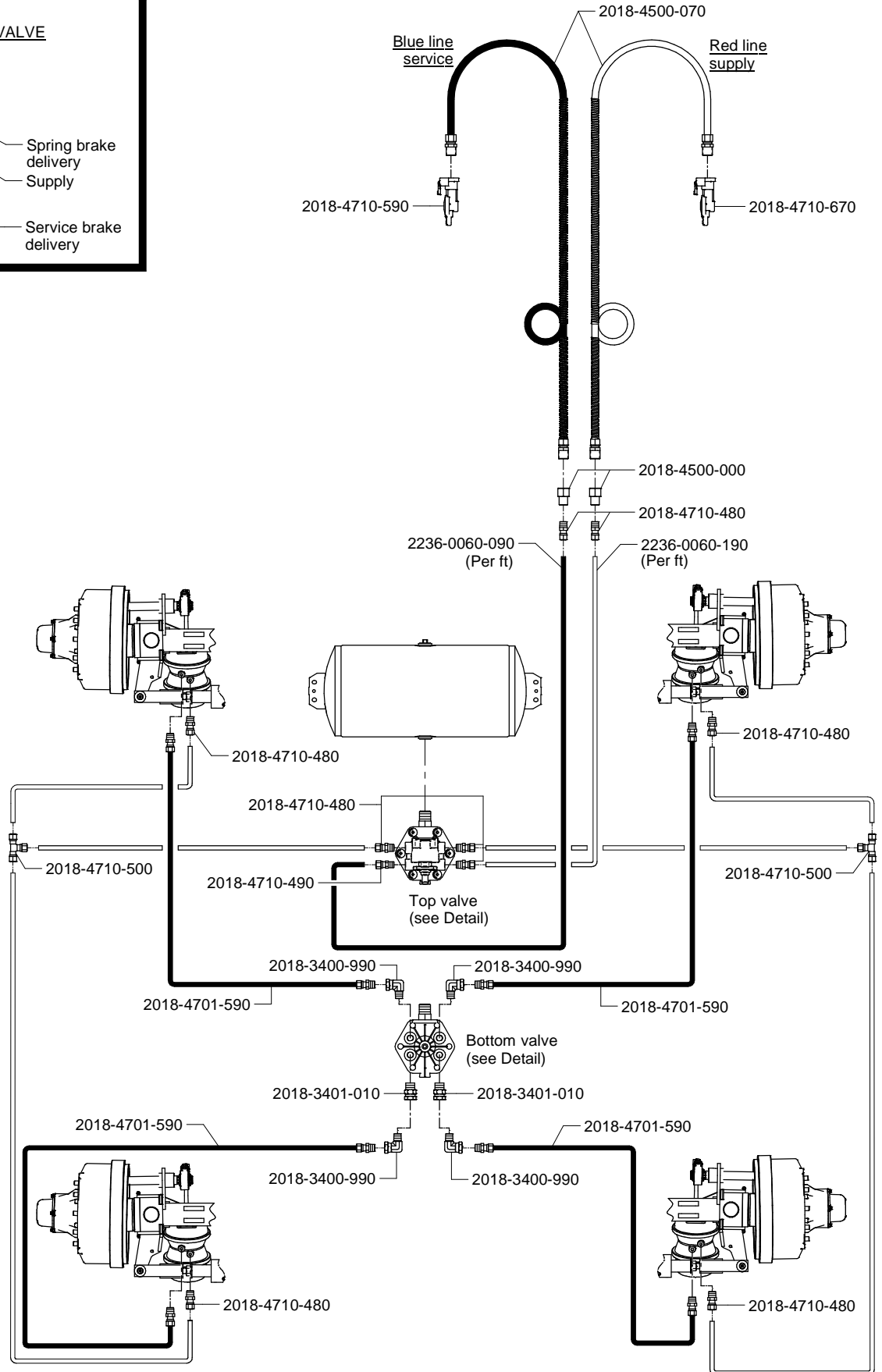

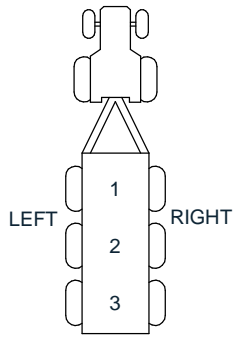
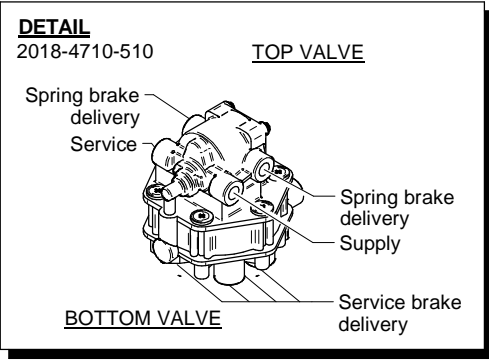

Axle 1

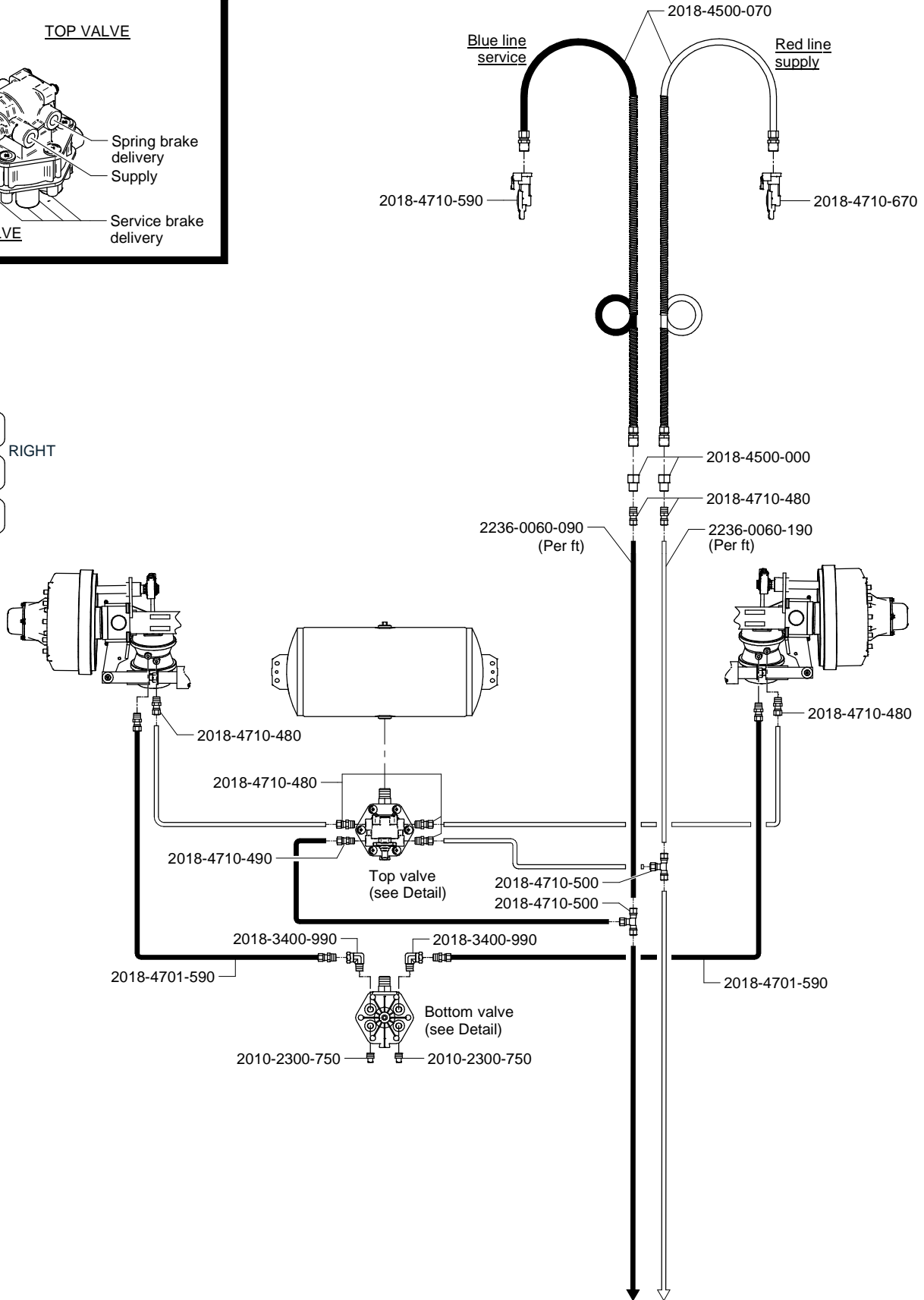

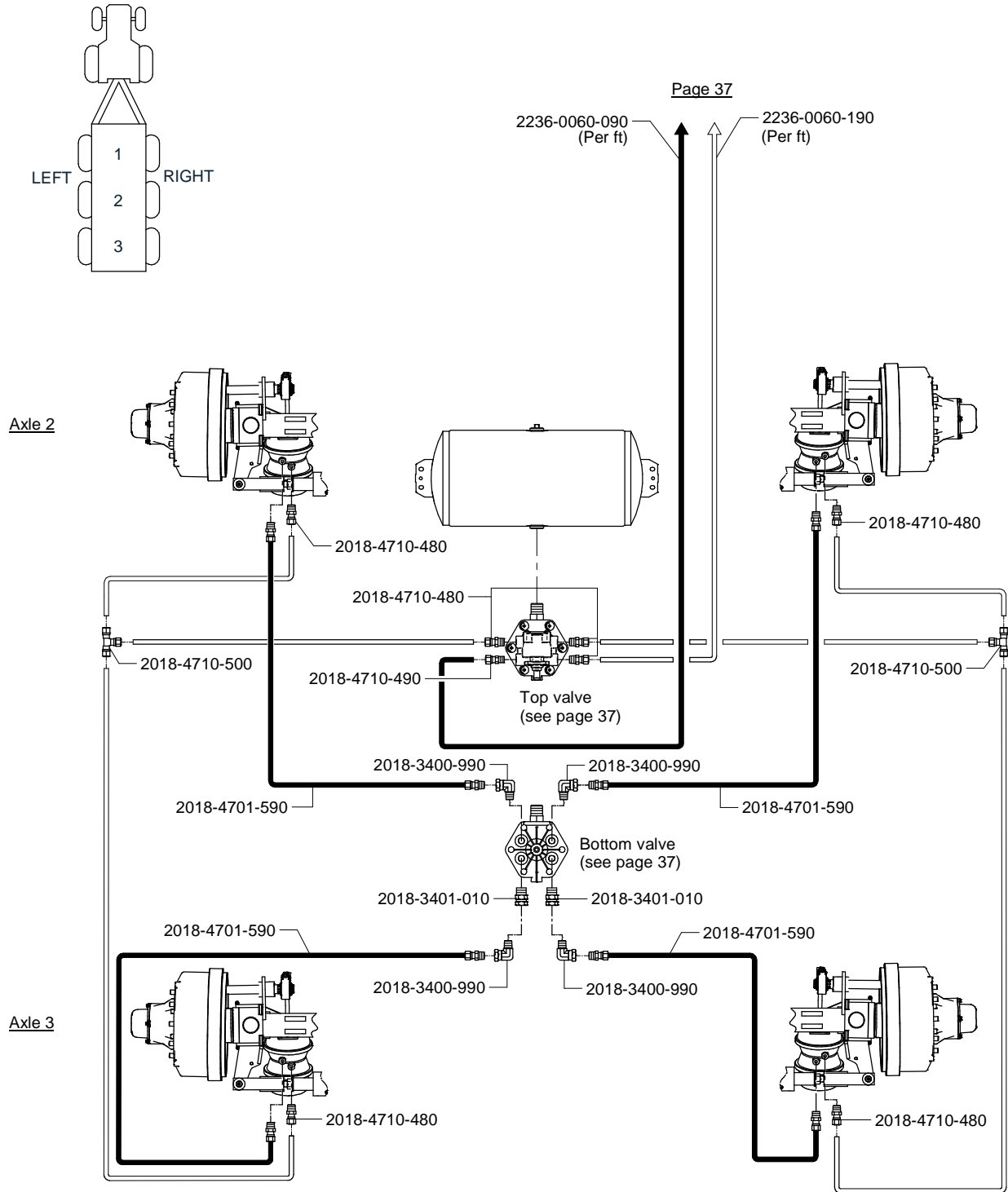

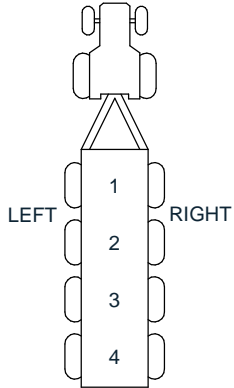
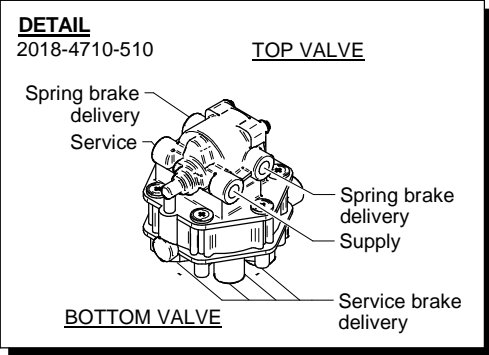

Axle 1

Axle 2

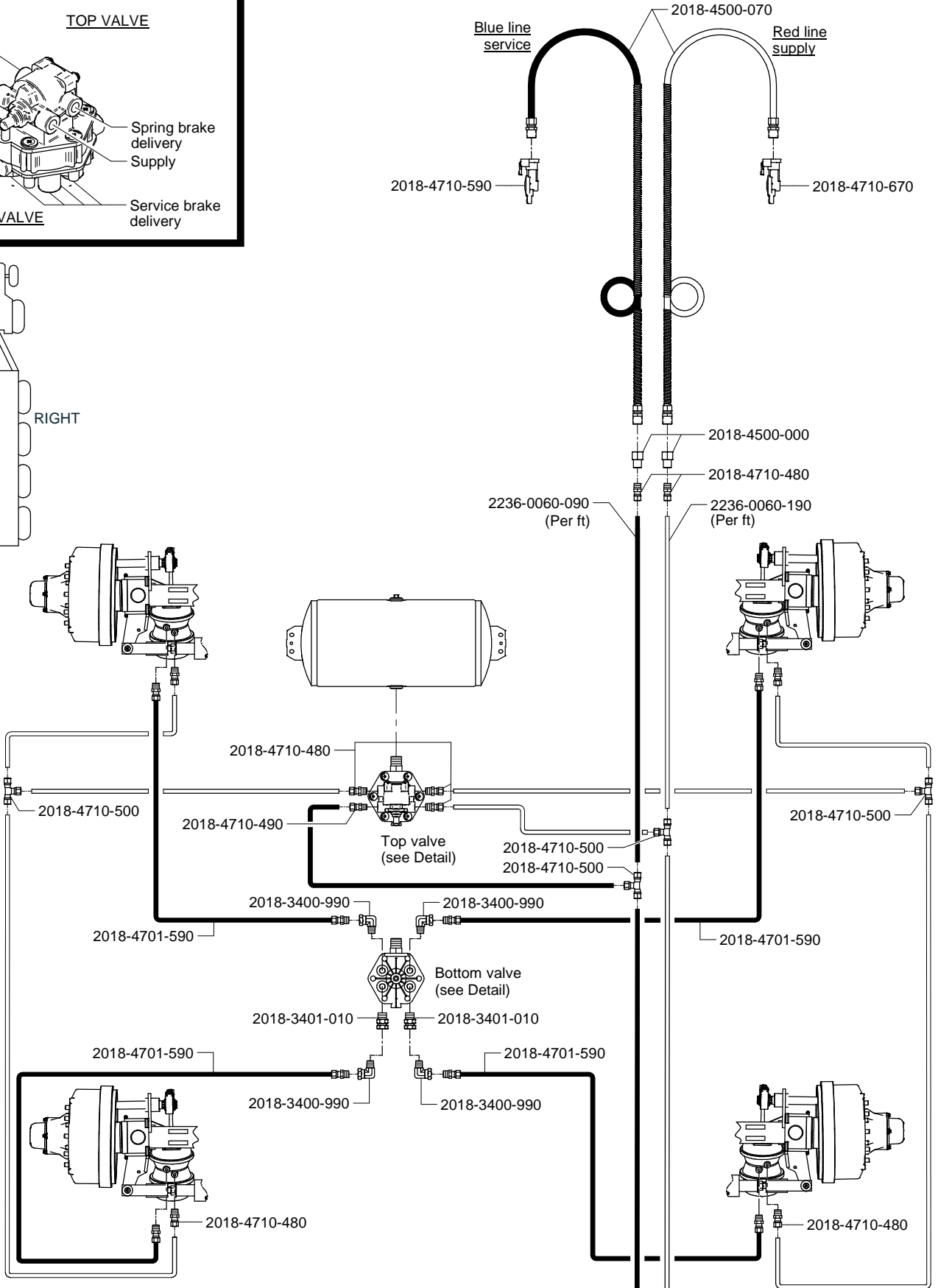



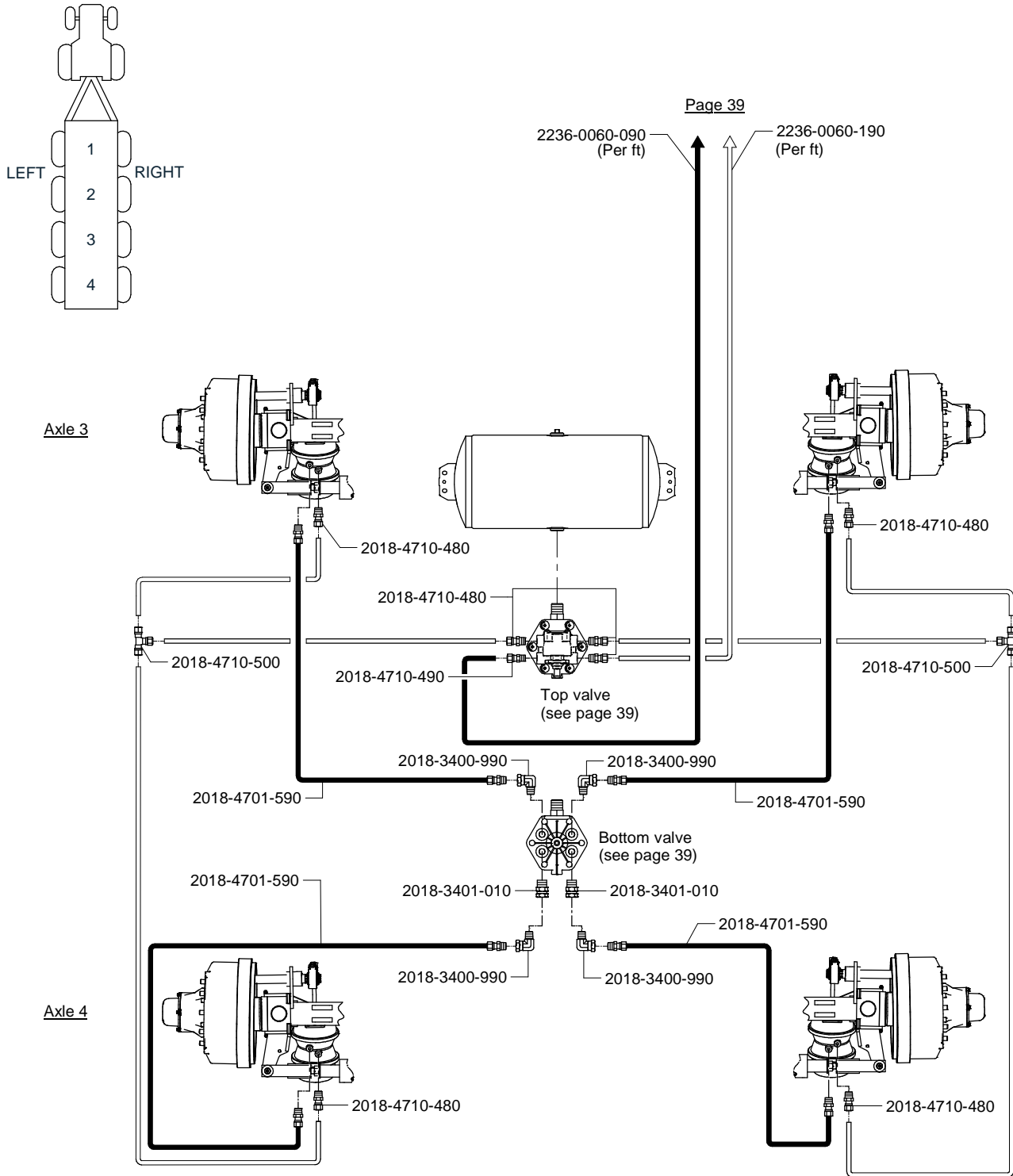

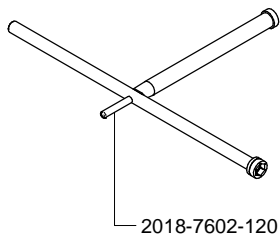
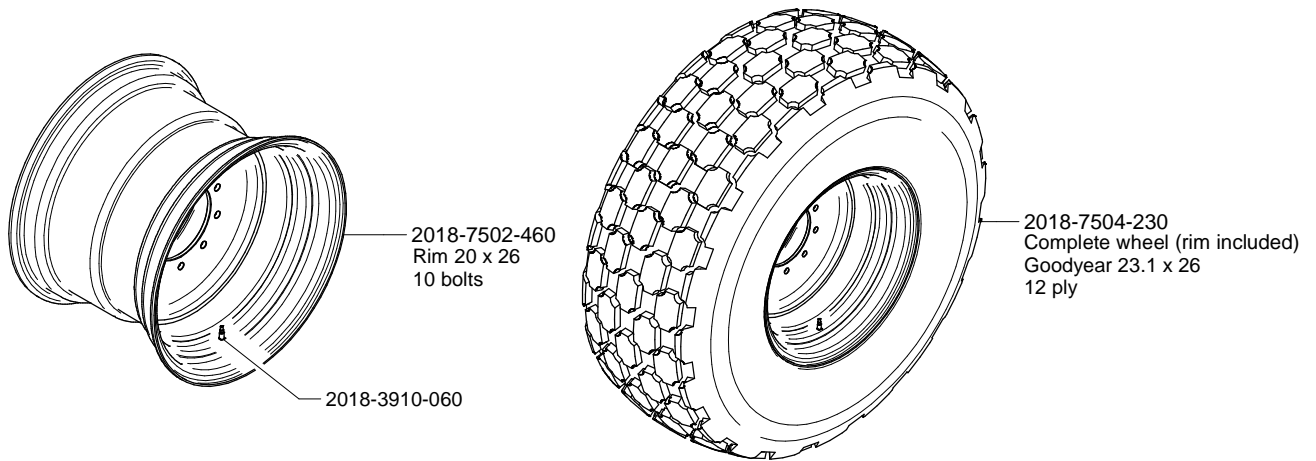

**NOTE:** Heavy-duty axle is mandatory with 850/50 tire.  
850/50 tire is incompatible with 6D 3600, 4000 and 4350 models.

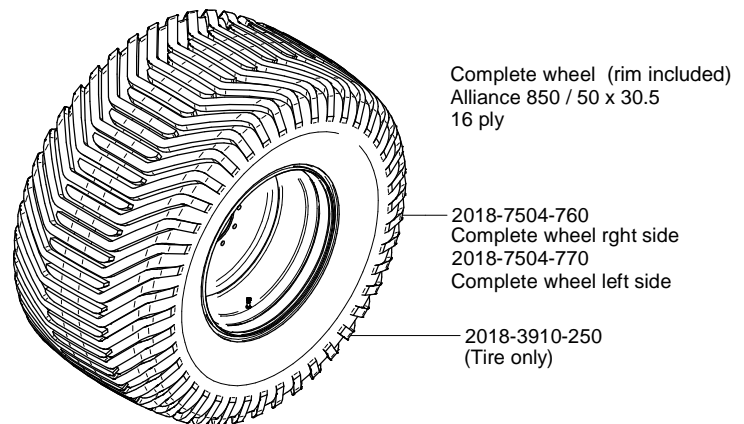
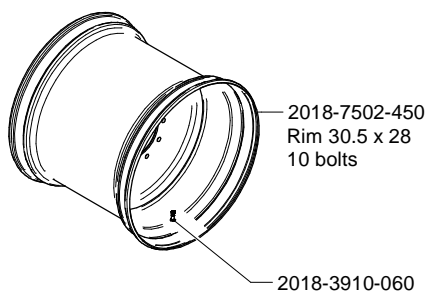
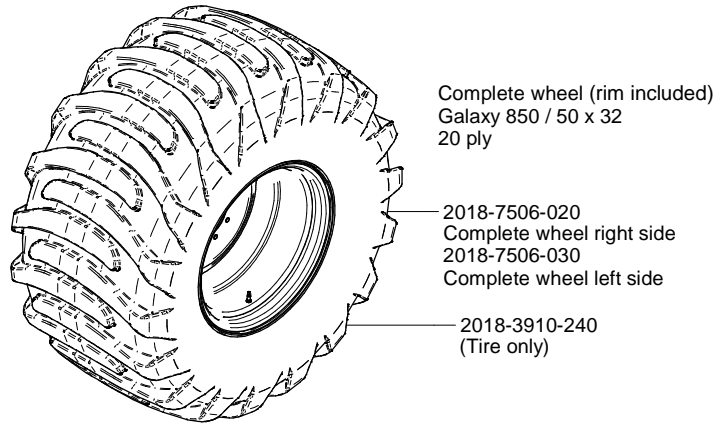
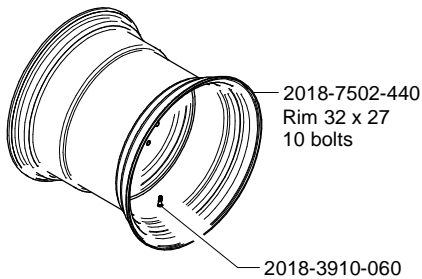
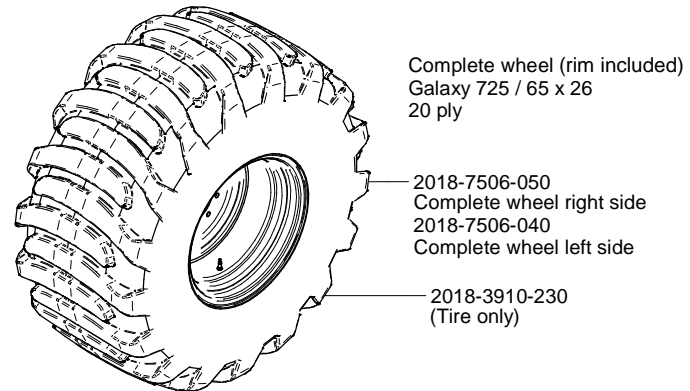
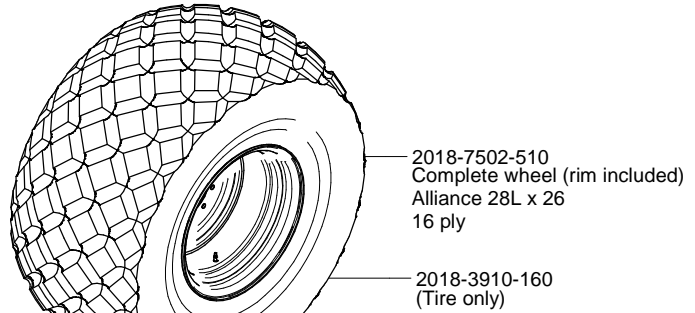
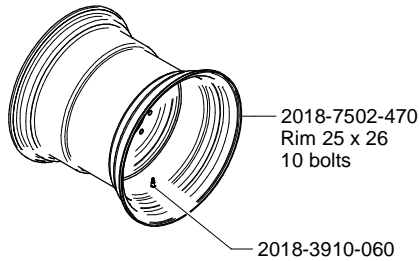
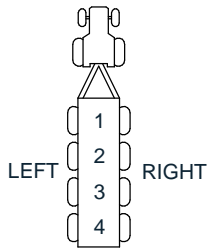

**IMPELLER HOUSING, INTAKE AND FRONT DRAIN STANDARD**

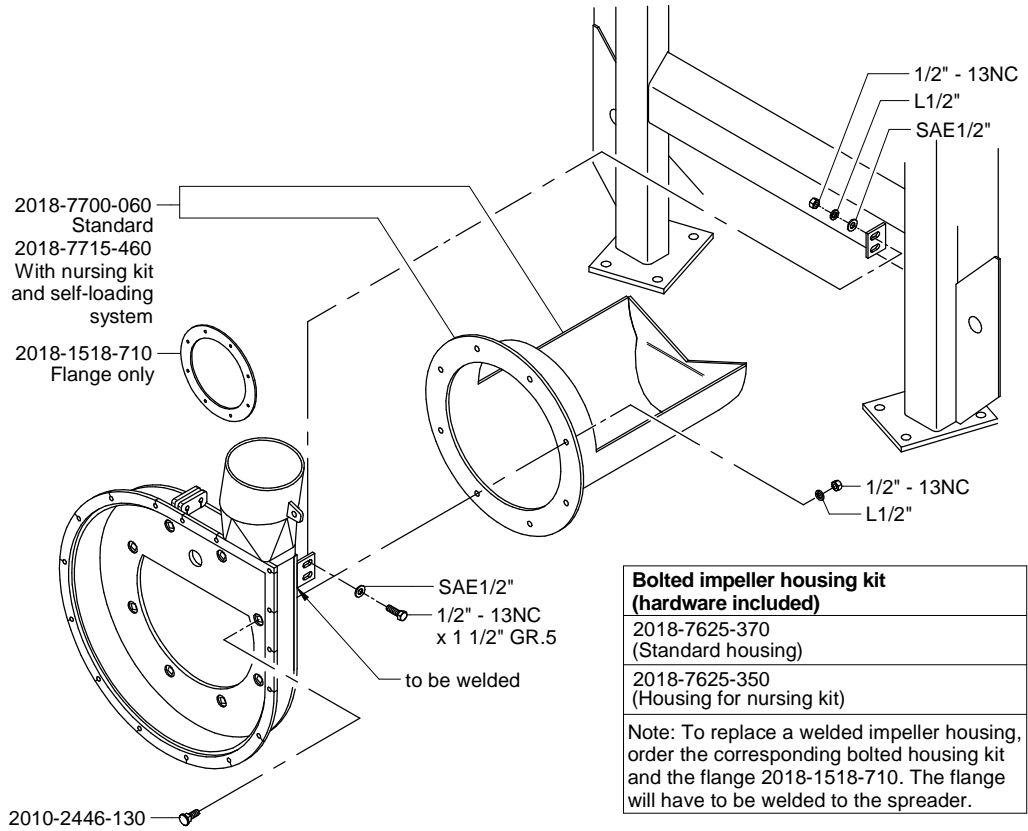

<b>Bolted impeller housing kit (hardware included)</b>
2018-7625-370 (Standard housing)
2018-7625-350 (Housing for nursing kit)
Note: To replace a welded impeller housing, order the corresponding bolted housing kit and the flange 2018-1518-710. The flange will have to be welded to the spreader.

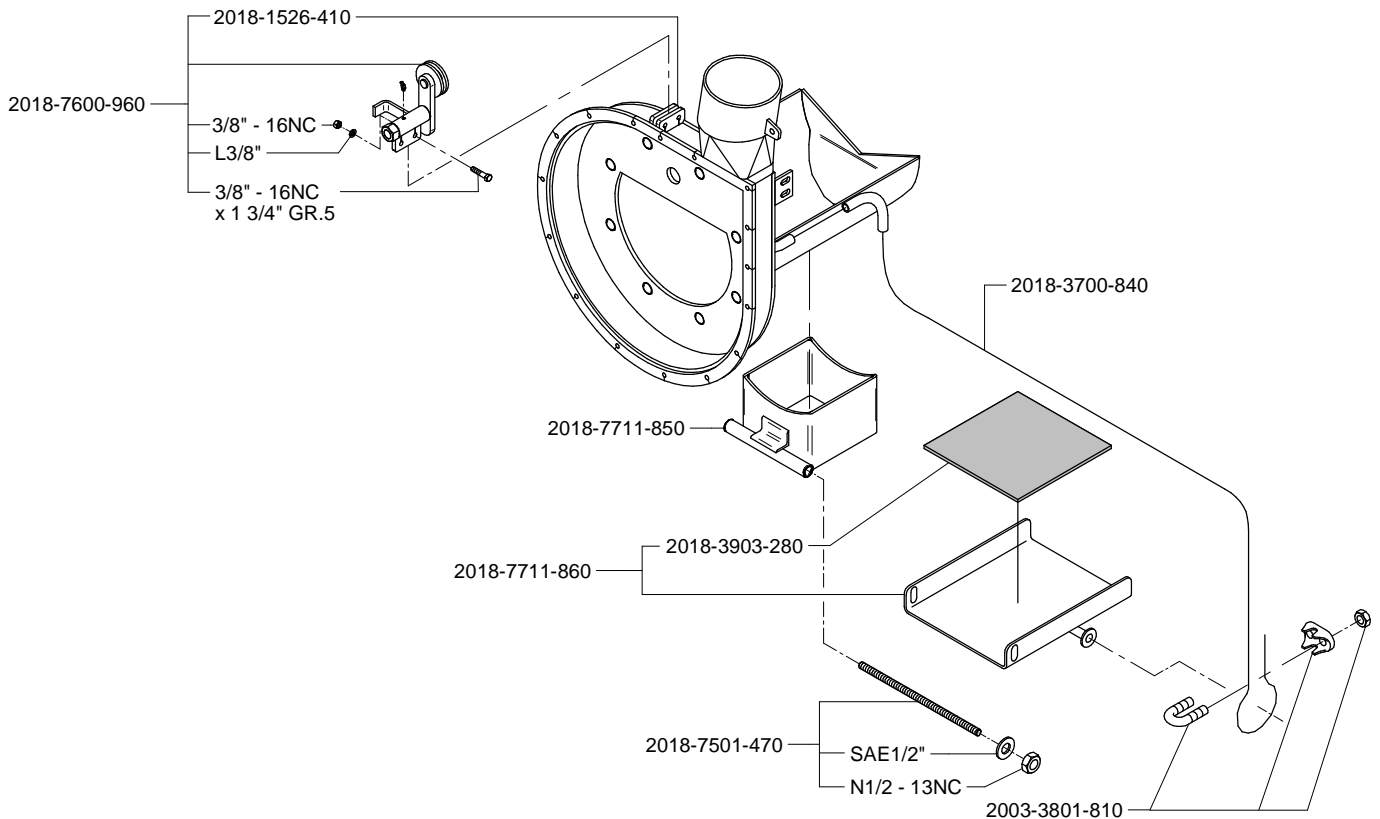

# LIQUID MANURE SPREADER - EL48

## BEARING HOUSING, IMPELLER AND HOUSING COVER PLATE STANDARD

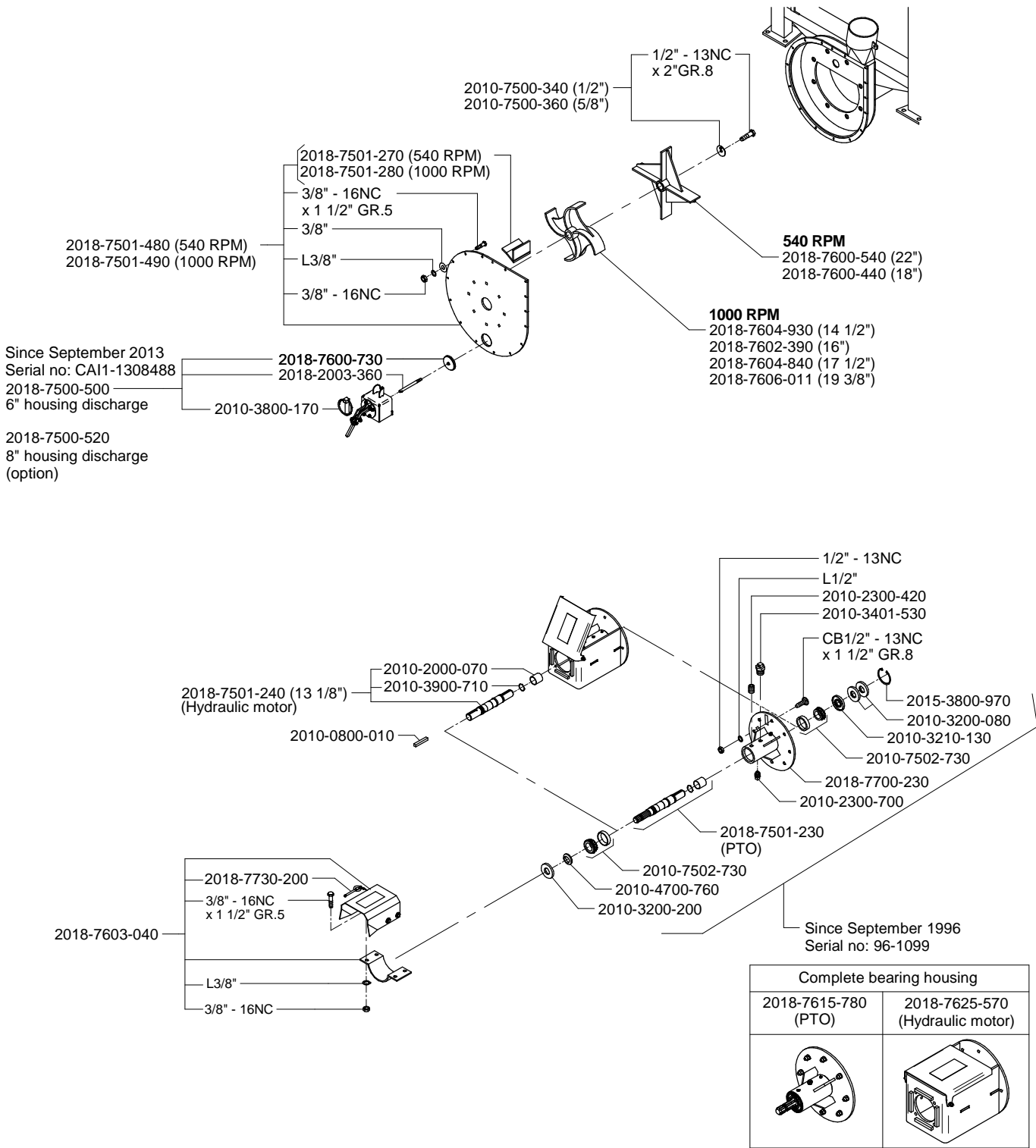

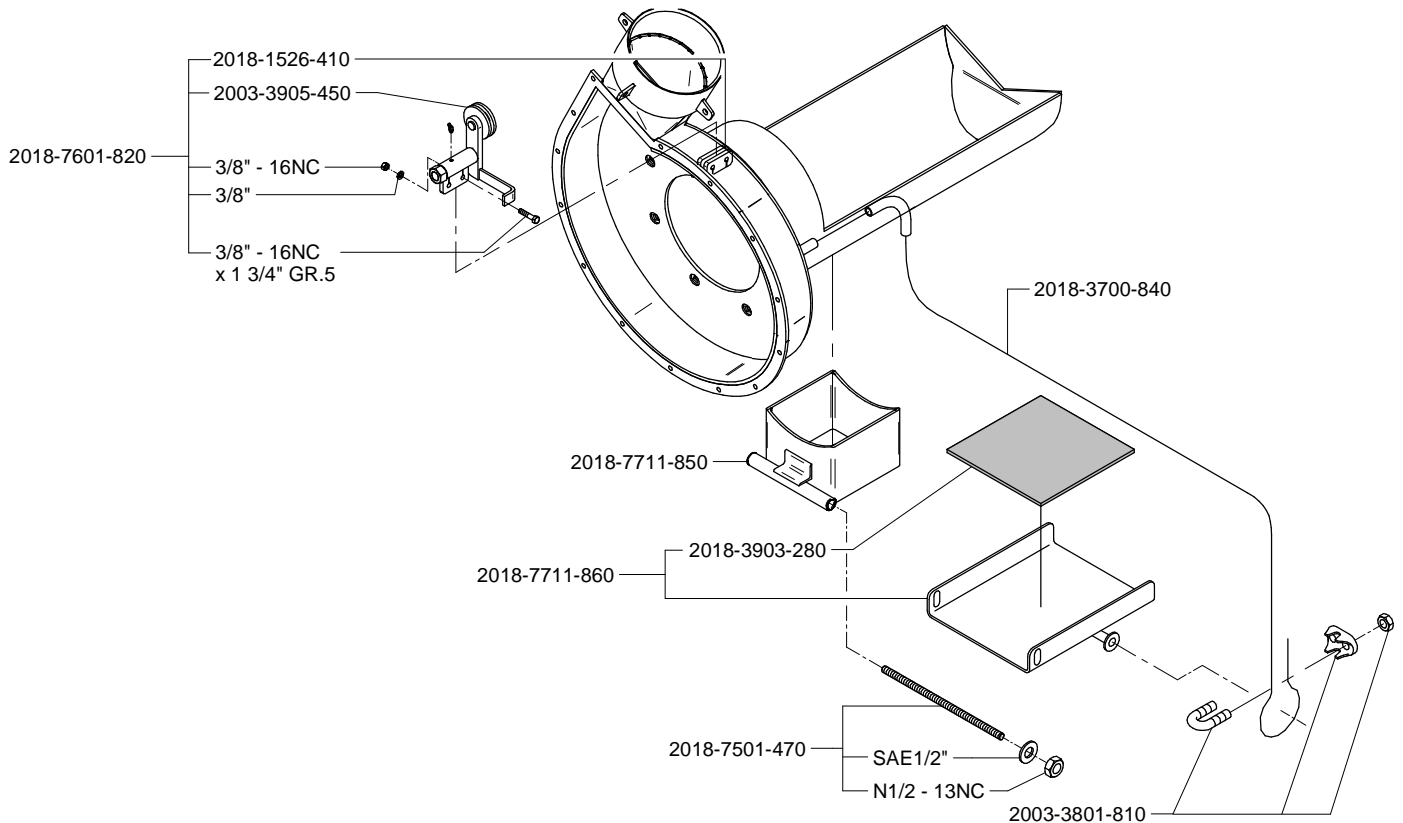
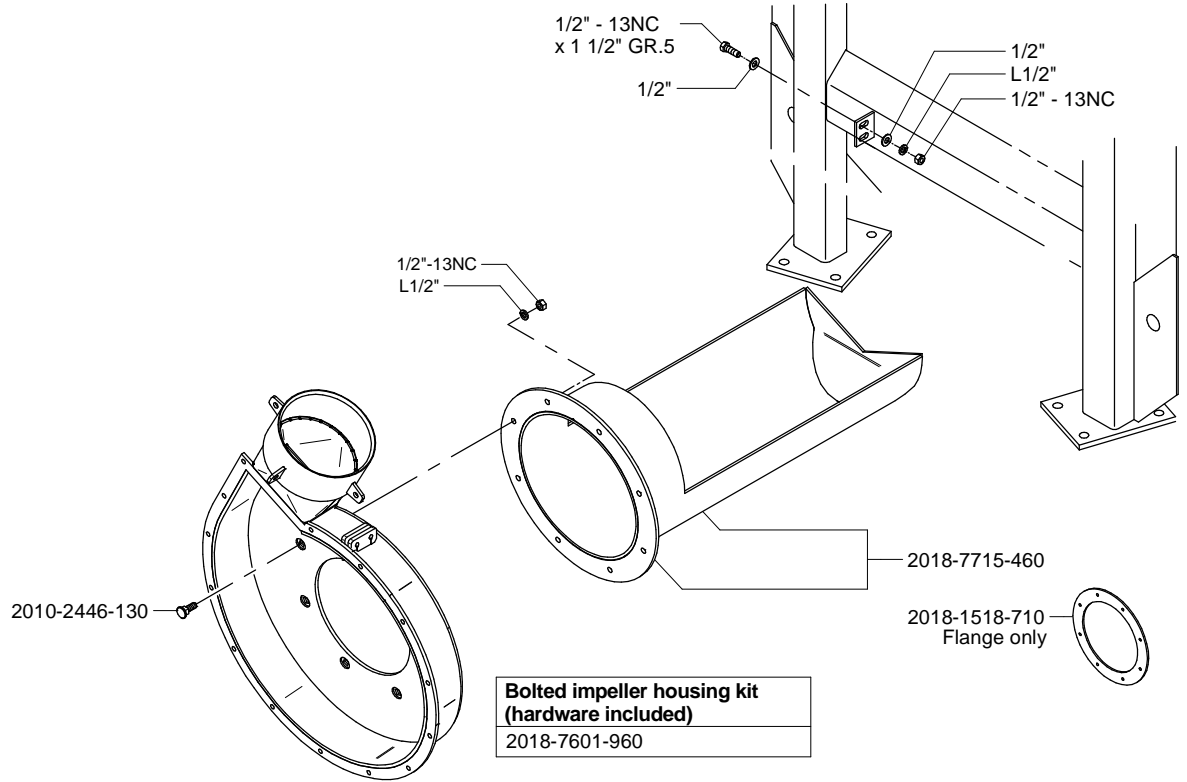

**BEARING HOUSING, IMPELLER, AND HOUSING COVER PLATE HE**

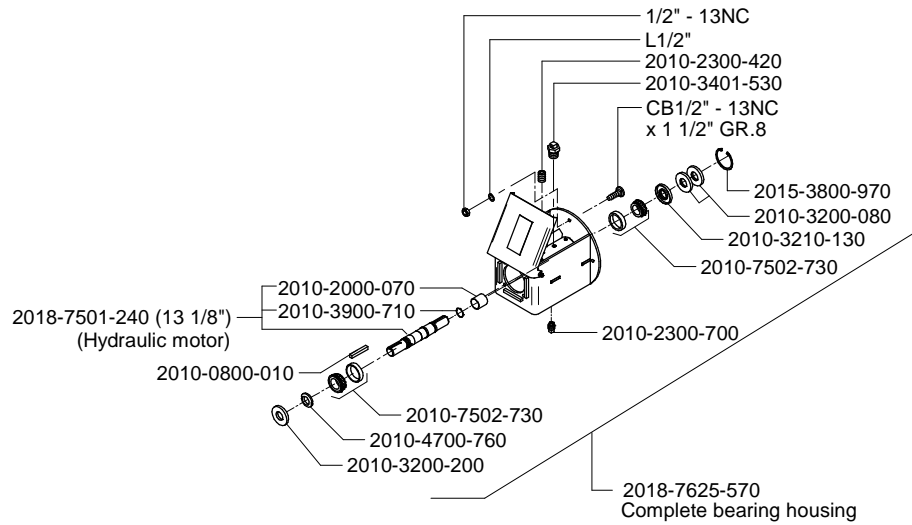
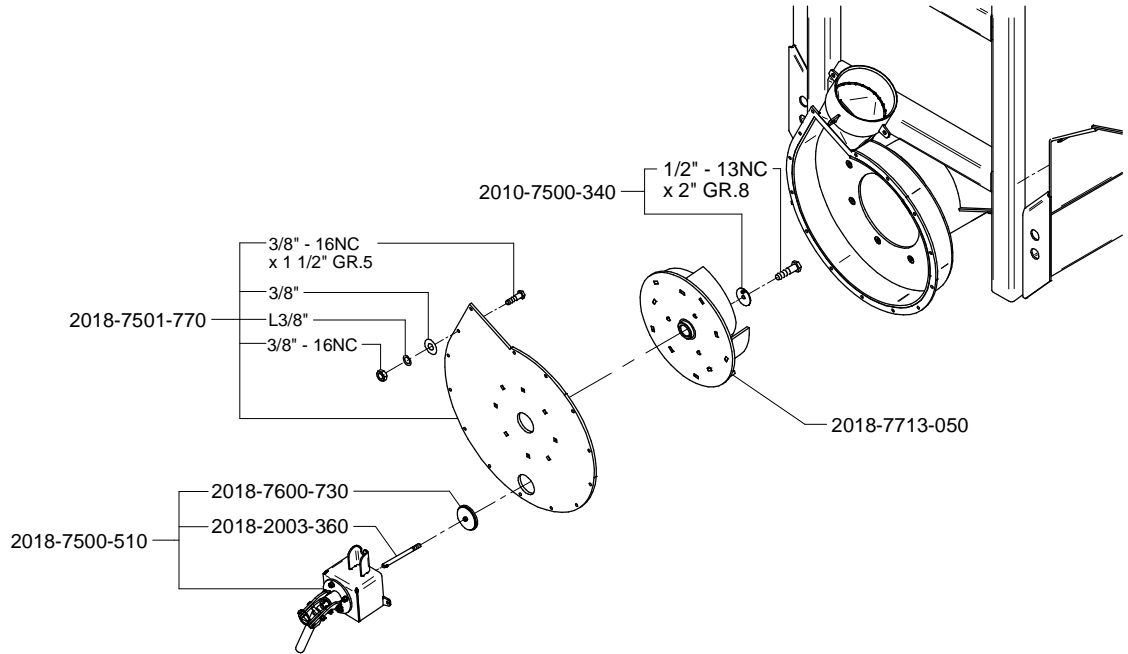

**BEARING HOUSING, PLUG AND HOUSING COVER PLATE  
(OLD MODEL)**

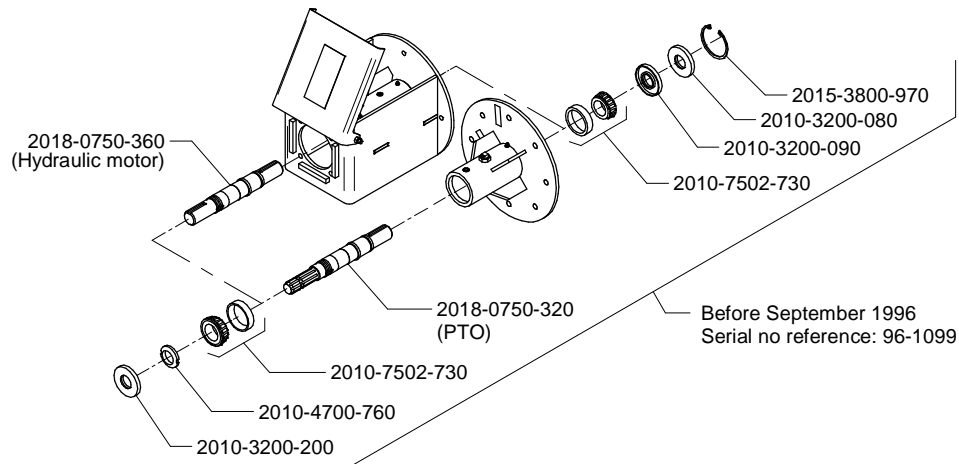
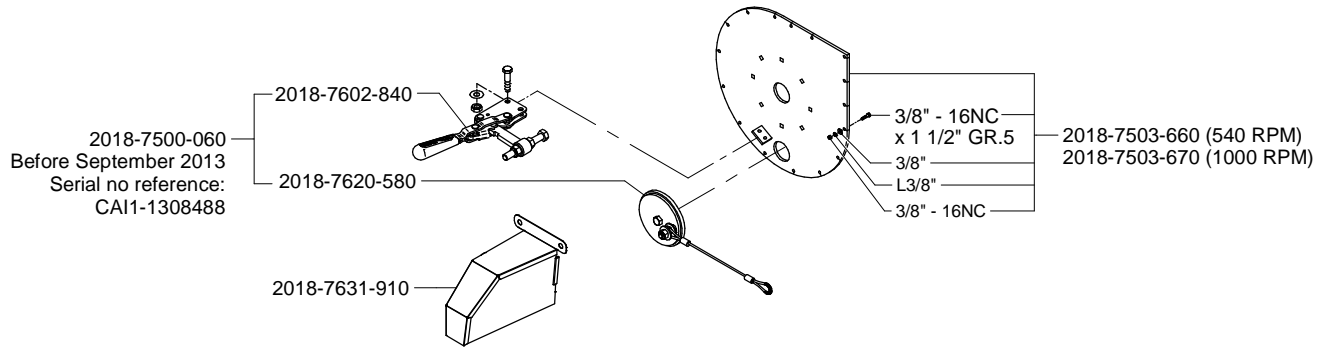



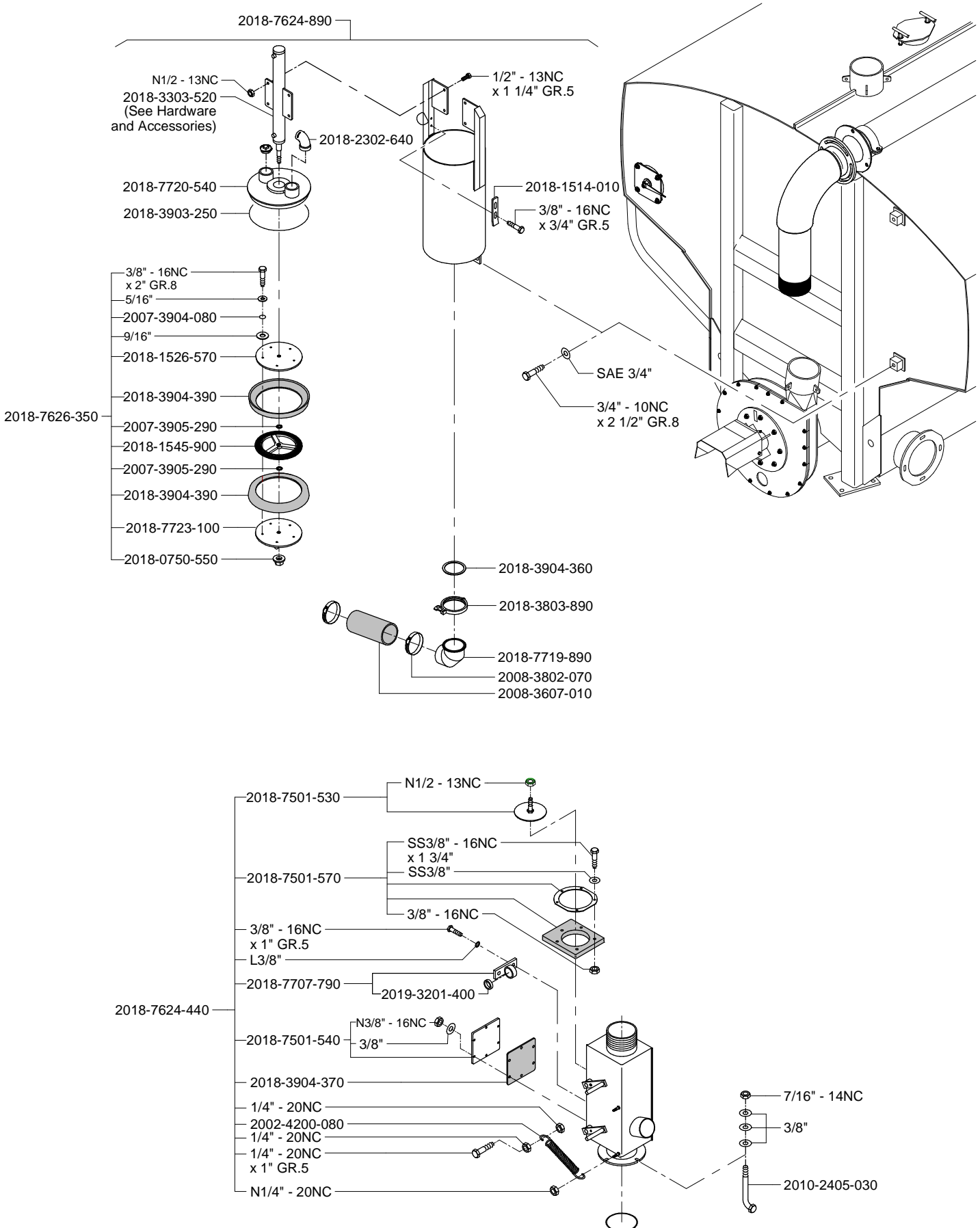

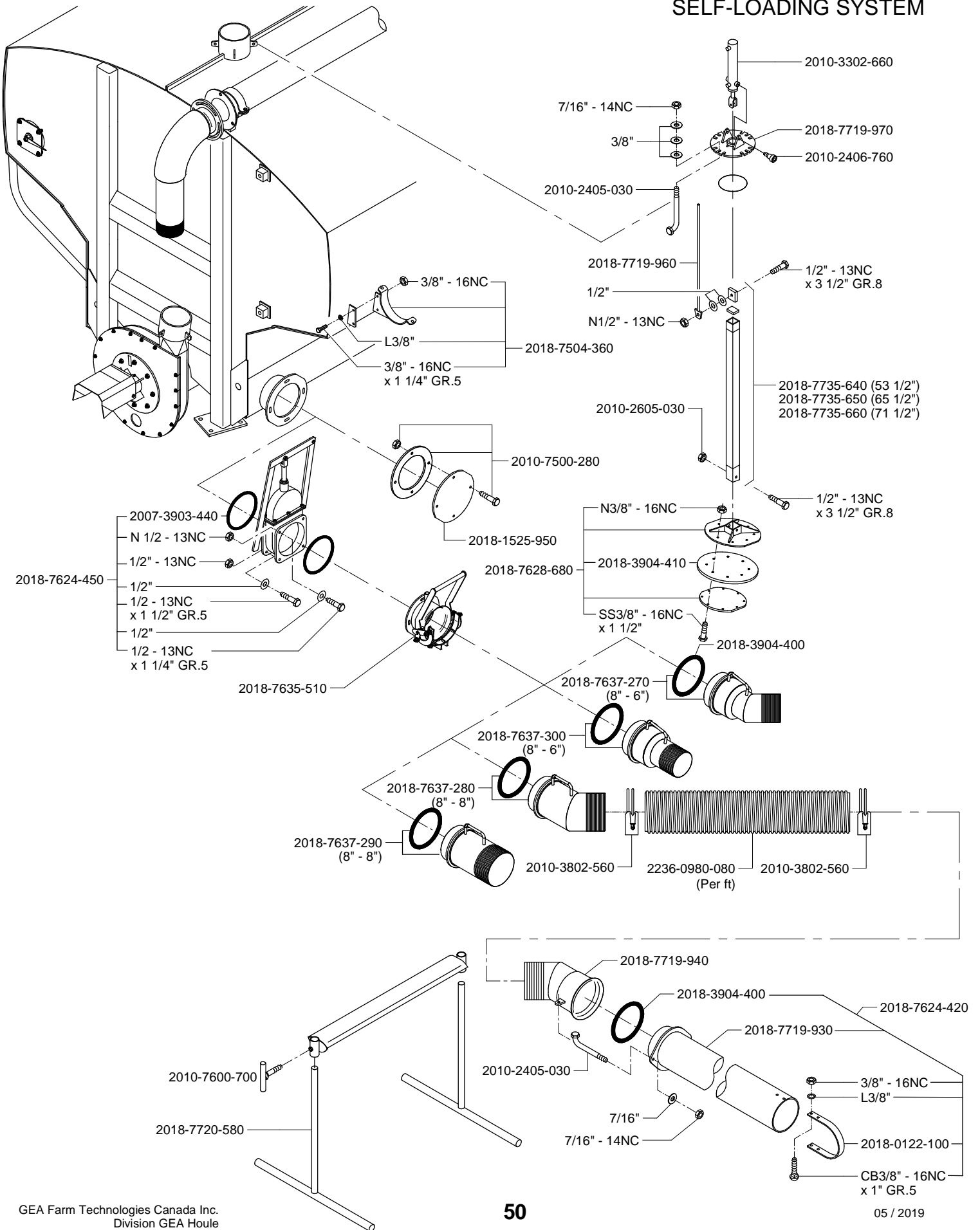

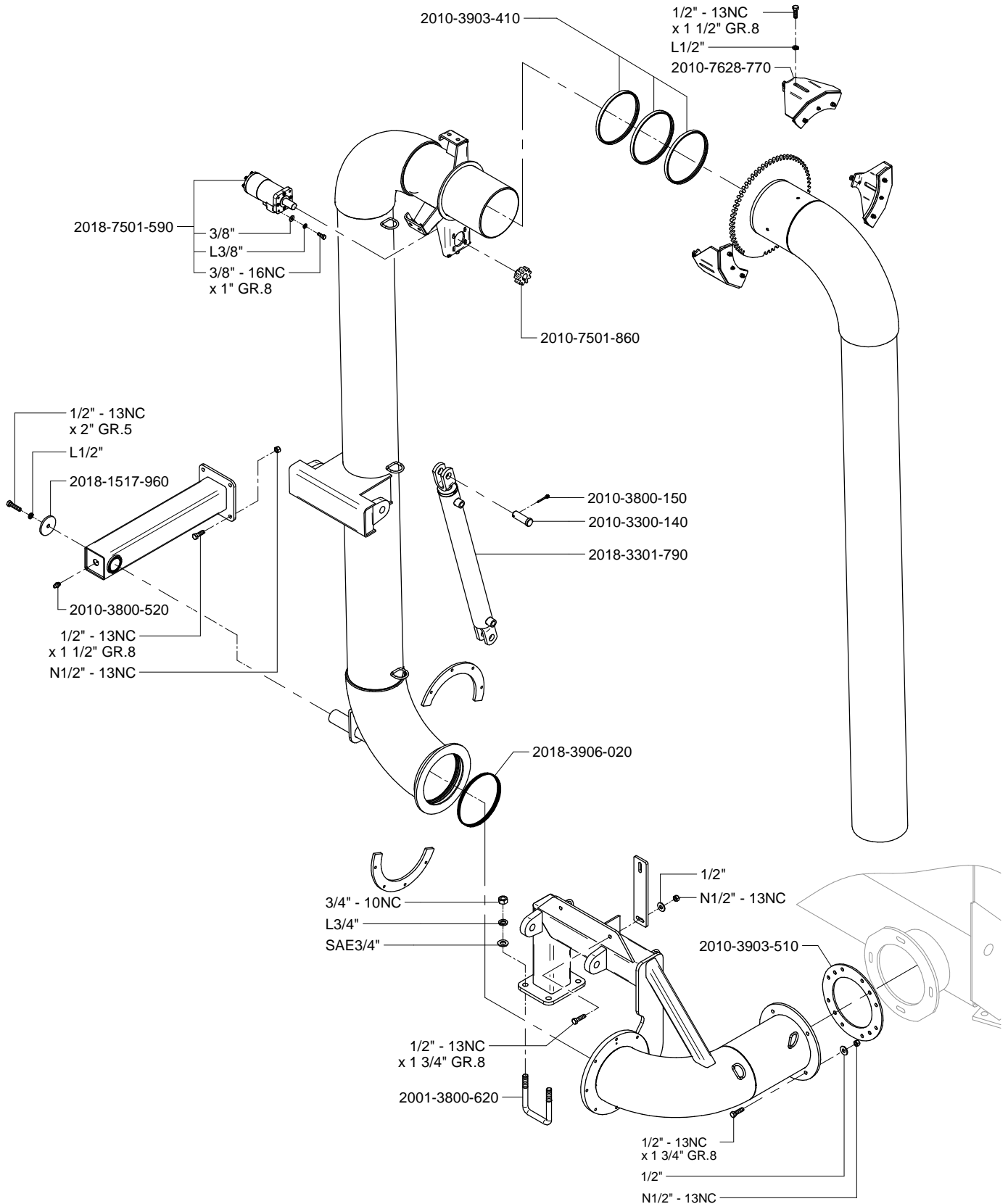

Note: For hydraulic cylinder or motor seal kit replacement, refer to Hardware & Accessories.

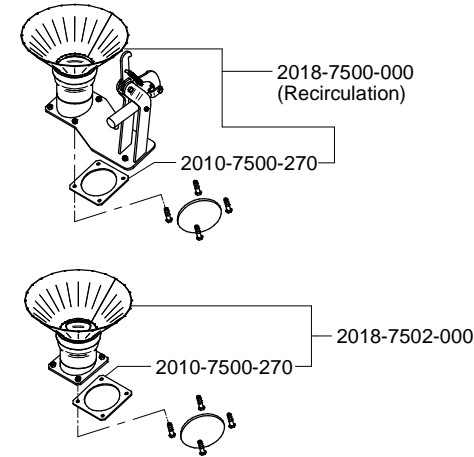

**Nursing kit manufactured since April 2014**

New motor and new hoses  
 2018-7501-590  
 Bolts included  
 2018-7602-110  
 2010-3400-080  
 Hydraulic hoses  
 Ø1/4" X  
 -3/8 NPT - 1/4 NPT-  
 Male - Male

**Nursing kit manufactured before April 2014**

Old motor and old hoses  
 N/A  
 Port: NPT  
 2010-3400-680  
 2018-7718-510  
 Hydraulic hoses  
 Ø1/4" X  
 -1/4 NPT - 1/4 NPT-  
 Male - Male  
 2010-3400-180

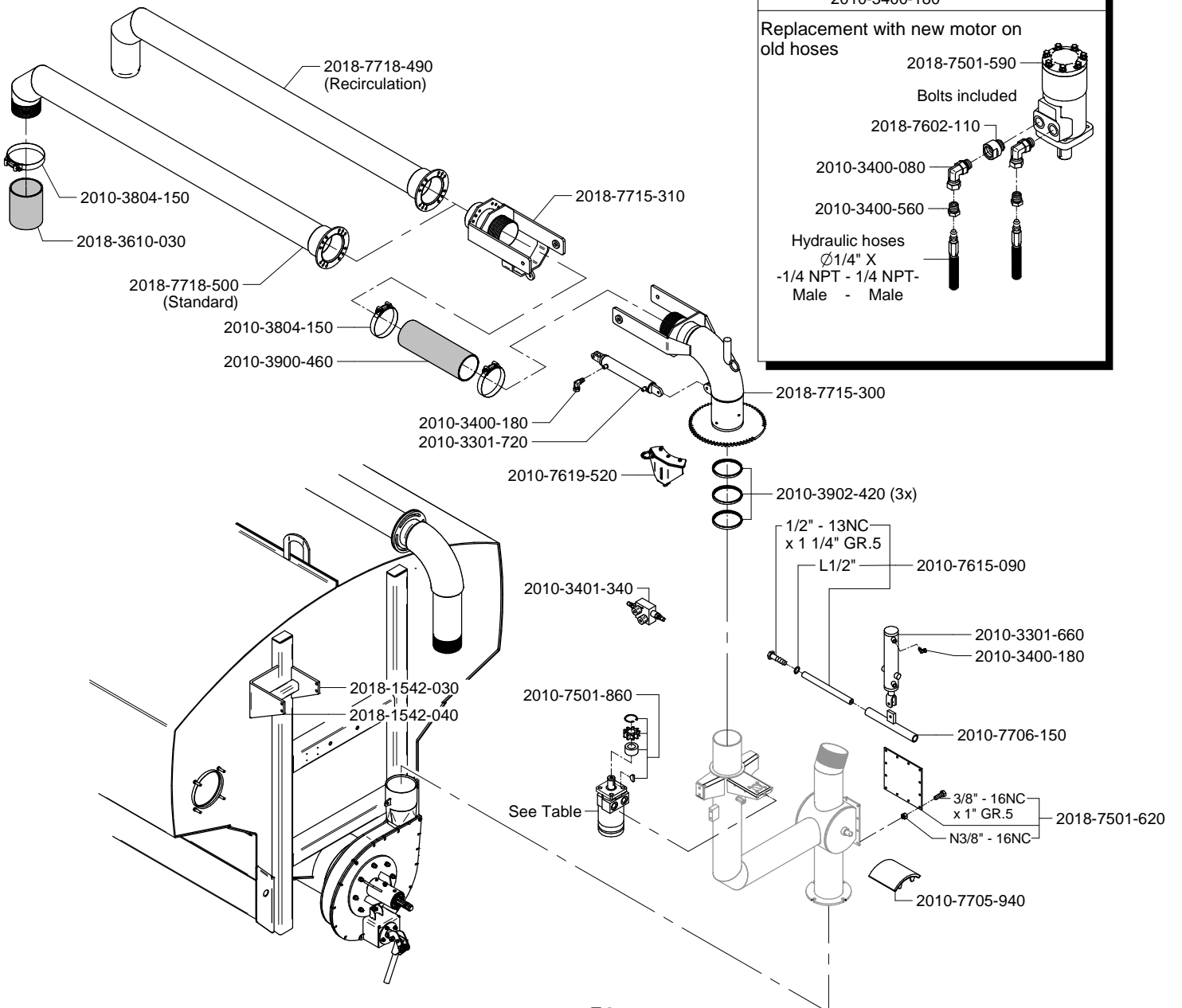

**Replacement with new motor on old hoses**

2018-7501-590  
 Bolts included  
 2018-7602-110  
 2010-3400-080  
 2010-3400-560  
 Hydraulic hoses  
 Ø1/4" X  
 -1/4 NPT - 1/4 NPT-  
 Male - Male

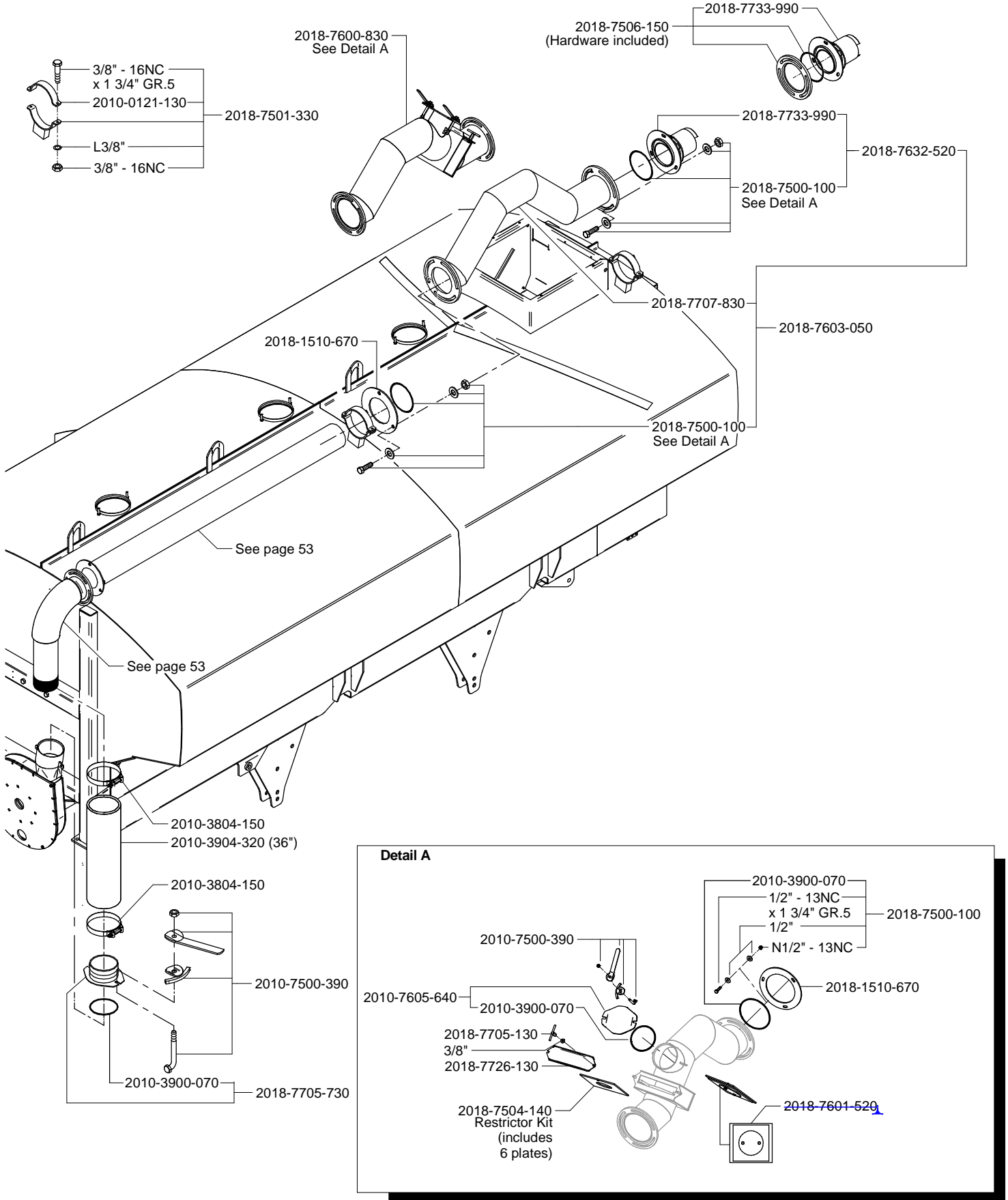

DISCHARGE PIPE 6"

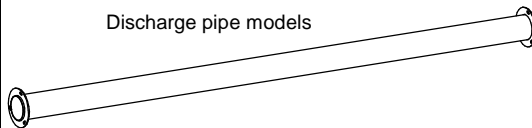

Elbow discharge pipe models				
Spreader model	Length	 6" elbow	 6" self-loading	 Discharge pipe models
EL48-4D-2850 (narrow)	16'	2018-7501-910	2018-7501-940	2018-7713-690
EL48-4D-3200	16'	2018-7501-910	2018-7501-940	2018-7713-690
EL48-4D-3200 (narrow)	18'	2018-7501-910	2018-7501-940	2018-7713-700
EL48-4D-3550 (narrow)	20'	2018-7501-910	2018-7501-940	2018-7713-710
EL48-4D-3600	18'	2018-7501-910	2018-7501-940	2018-7713-700
EL48-4D-4000	20'	2018-7501-910	2018-7501-940	2018-7713-710
EL48-4D-4000 (narrow)	20'	2018-7501-920	2018-7501-940	2018-7713-710
EL48-4D-4350	20'	2018-7501-920	2018-7501-940	2018-7713-710
EL48-4D-4400 (narrow)	22'	2018-7501-920	2018-7501-940	2018-7713-720
EL48-6D-3550 (narrow)	20'	2018-7501-910	2018-7501-940	2018-7713-710
EL48-6D-3600	18'	2018-7501-910	2018-7501-940	2018-7713-700
EL48-6D-4000	20'	2018-7501-910	2018-7501-940	2018-7713-710
EL48-6D-4000 (narrow)	20'	2018-7501-920	2018-7501-940	2018-7713-710
EL48-6D-4350	20'	2018-7501-920	2018-7501-940	2018-7713-710
EL48-6D-4400 (narrow)	22'	2018-7501-910	2018-7501-940	2018-7713-720
EL48-6D-4800	22'	2018-7501-920	2018-7501-940	2018-7713-720
EL48-6D-4800 (narrow)	24'	2018-7501-920	2018-7501-940	2018-7713-730
EL48-6D-5250	24'	2018-7501-920	2018-7501-940	2018-7713-730
EL48-6D-5600 (narrow)	28'	2018-7501-920	2018-7501-940	2018-7713-750
EL48-6D-6000 (narrow)	30'	2018-7501-920	2018-7501-940	2018-7713-760
EL48-6D-6100	28'	2018-7501-920	2018-7501-940	2018-7713-750
EL48-6D-6900	28'	2018-7501-930	2018-7501-940	2018-7713-750
EL48-8D-7400	30'	2018-7501-930	2018-7501-940	2018-7713-760
EL48-8D-7900	32'	2018-7501-930	2018-7501-940	2018-7713-770
EL48-8D-8800	36'	2018-7501-930	2018-7501-940	2018-7713-780



2018-1510-670  
Note: flange to weld on existing pipe.

**Detail**

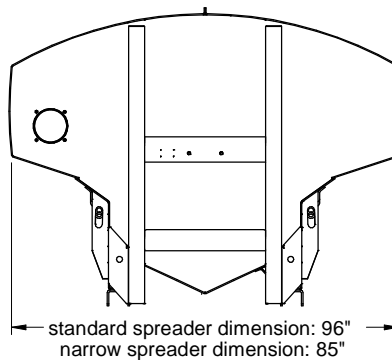

**IN-TANK RECIRCULATION KIT FOR 6" DISCHARGE PIPE**

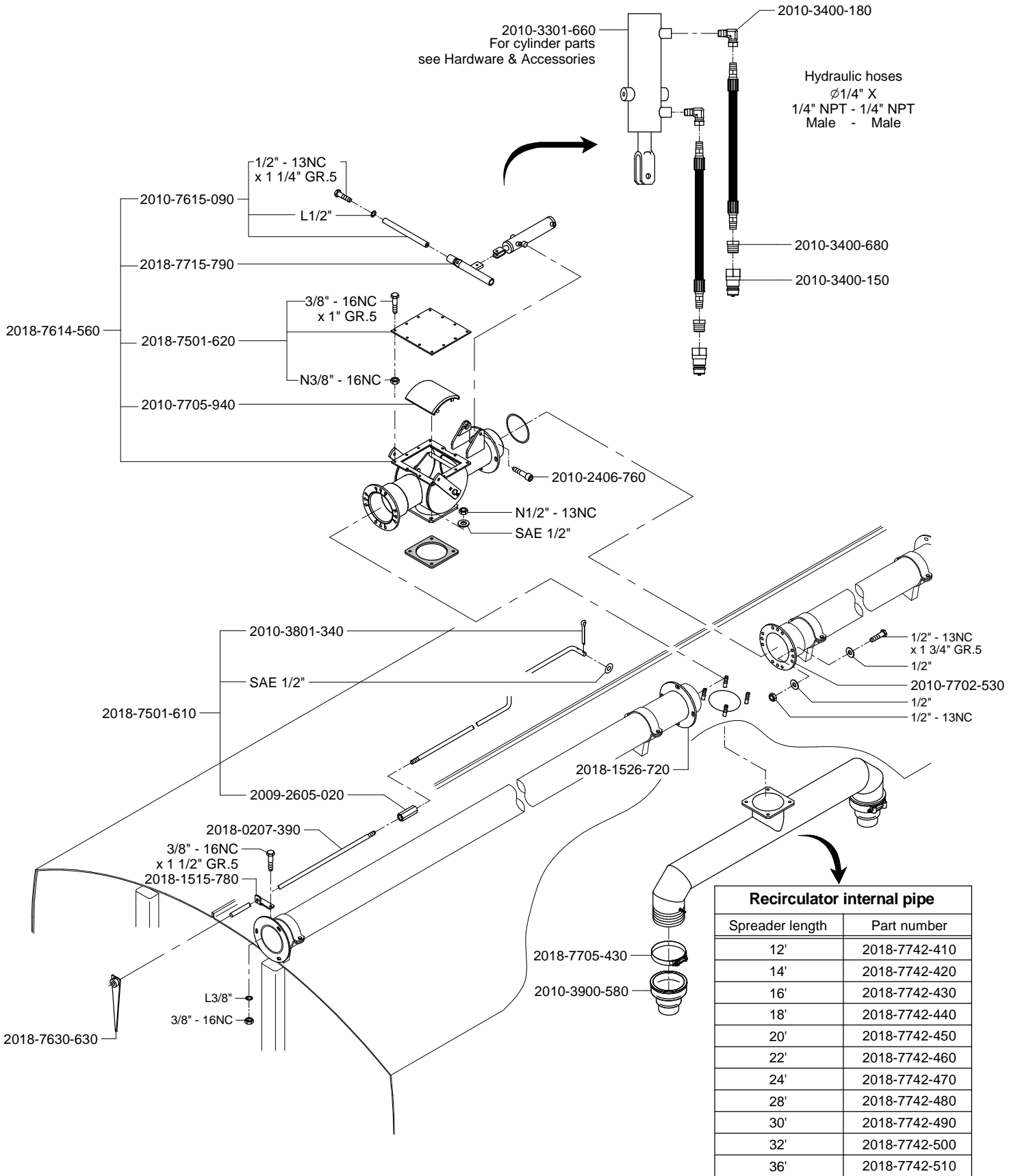

**ROTATIVE VALVE FOR ACTUATOR AND  
CROSS-SHAPED ADAPTER WITH FLOW RESTRICTOR  
FOR 6" DISCHARGE PIPE**

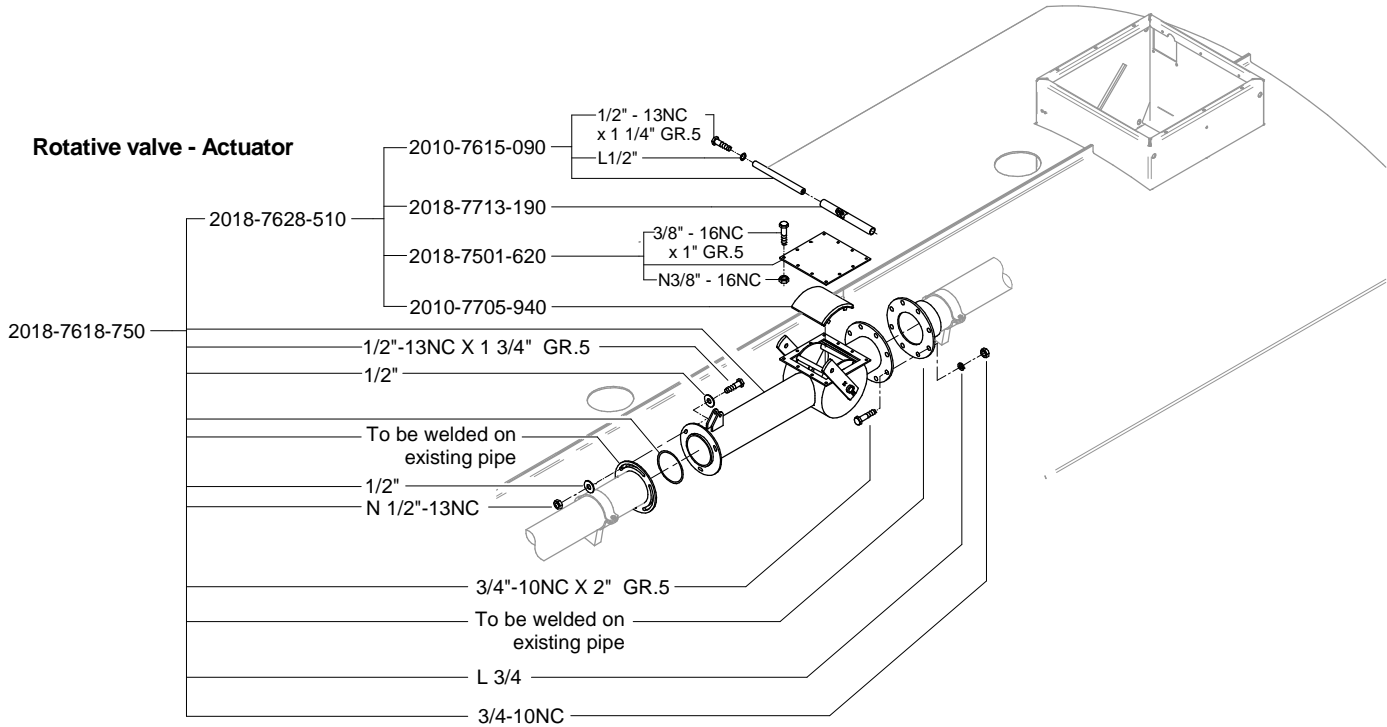

**Cross-shaped adapter  
with flow restrictor**

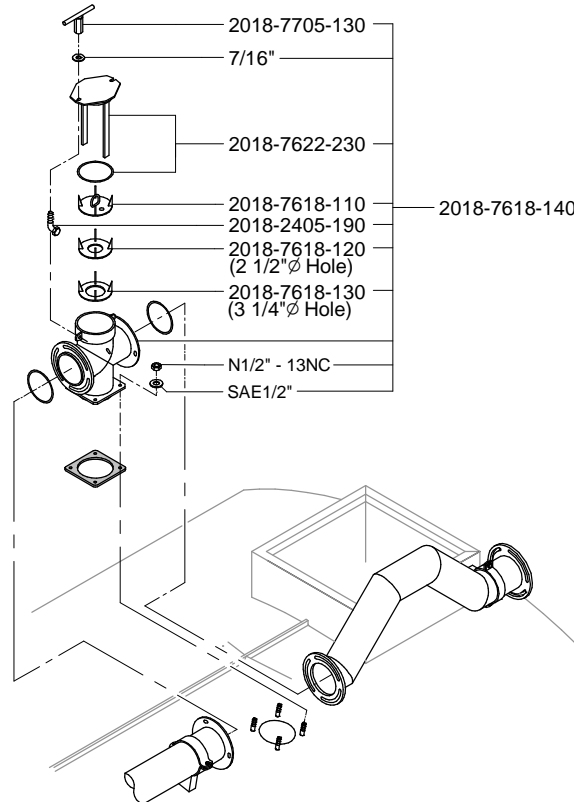



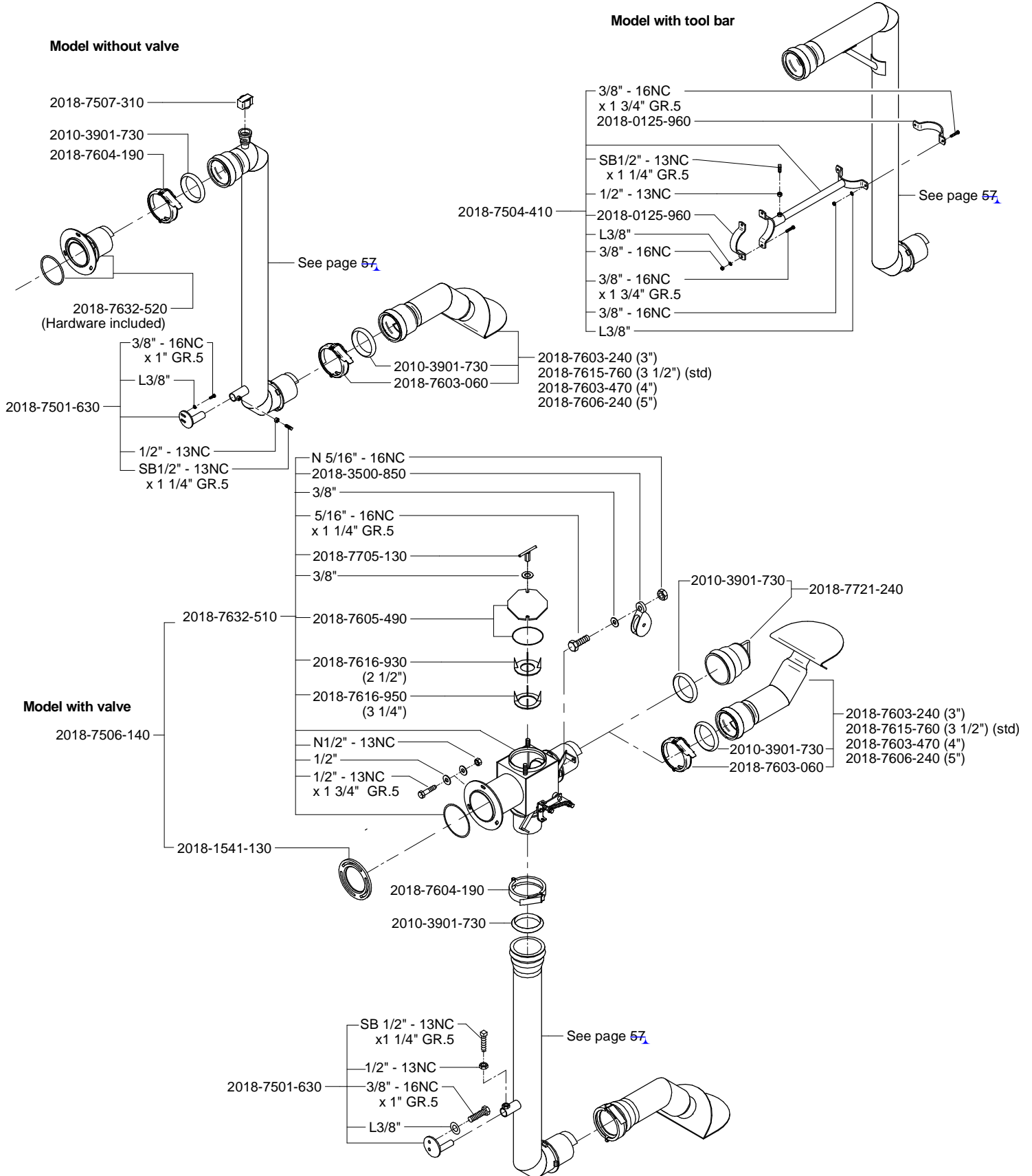

## SPREADING NOZZLE AND DIRECTIONAL VALVE FOR 6" DISCHARGE PIPE



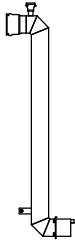
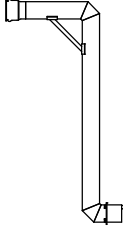
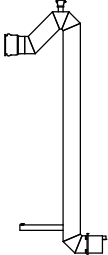

**SPREADING NOZZLE PIPE CHART  
FOR 6" DISCHARGE PIPE**

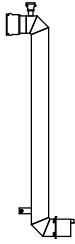
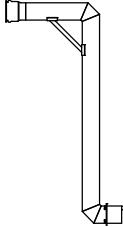
<b>STANDARD MODEL</b> (See Detail)							
Spreader model	Gallon (UK)	Gallon (US)	Liter	With valve 	Without valve 	With tool bar 	Incorporated anti-syphon 
EL48-4D-3200	3200	3850	14550	2018-7601-040	2018-7601-100	2018-7601-150	2018-7601-330
EL48-4D-3600	3600	4300	16350				
EL48-4D-4000	4000	4800	18200				
EL48-4D-4350	4350	5250	19750				
EL48-6D-3600	3600	4300	16350	2018-7601-370	2018-7601-360	2018-7601-350	2018-7601-340
EL48-6D-4000	4000	4800	18200				
EL48-6D-4350	4350	5250	19750				
EL48-6D-4800	4800	5800	21800				
EL48-6D-5250	5250	6300	23850	2018-7601-370	2018-7601-360	2018-7601-350	2018-7601-340
EL48-6D-6100	6100	7300	27750				
EL48-8D-7400	7400	8900	33650	2018-7601-060	2018-7601-110	2018-7601-170	2018-7601-390
EL48-8D-7900	7900	9500	35900				

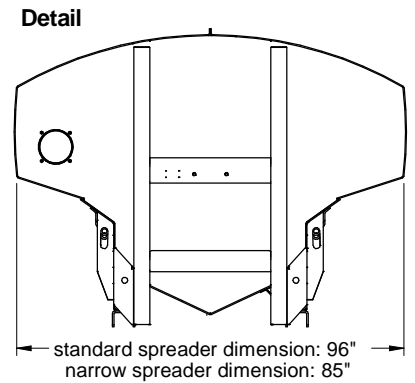
<b>NARROW MODEL</b> (See Detail)						
Spreader model	Gallon (UK)	Gallon (US)	Liter	With valve 	Without valve 	With tool bar 
EL48-4D-2850	2850	3400	12850	2018-7601-040	2018-7601-100	2018-7601-150
EL48-4D-3200	3200	3850	14500			
EL48-4D-3550	3550	4250	16100			
EL48-4D-4000	4000	4800	18200			
EL48-4D-4400	4400	5280	20000			
EL48-6D-3550	3550	4250	16100	2018-7601-370	2018-7601-360	2018-7601-350
EL48-6D-4000	4000	4800	18200			
EL48-6D-4400	4400	5280	20000			
EL48-6D-4800	4800	5800	21800			
EL48-6D-5600	5600	6700	25450			
EL48-6D-6000	6000	7200	27300			

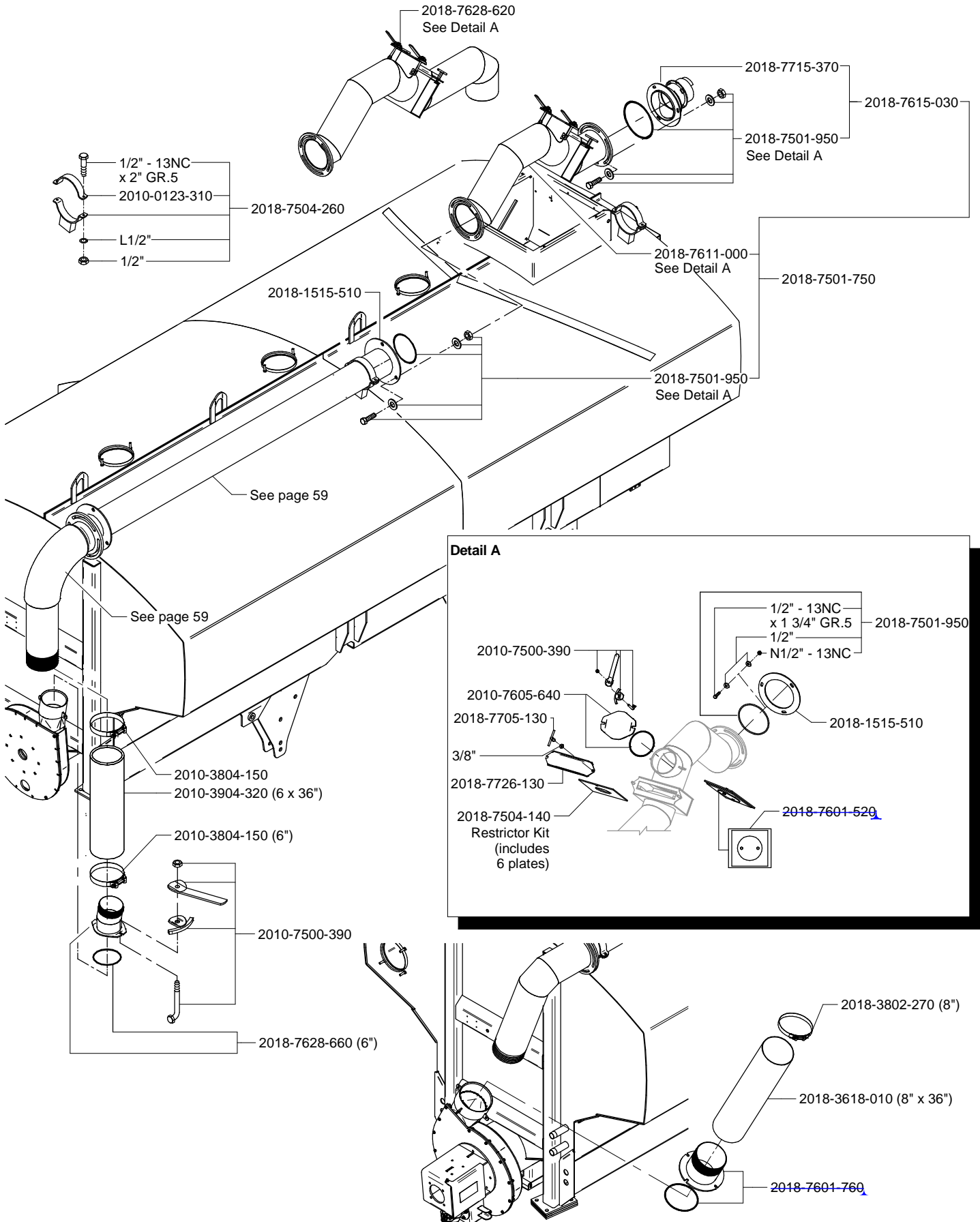

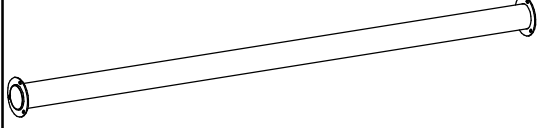

Elbow discharge pipe models				
Spreader model	Length	 8" option or 38' tow-bar	 HE impeller	 Discharge pipe models
EL48-4D-2850 (narrow)	16'	2018-7501-960	na.	2018-7713-400
EL48-4D-3200	16'	2018-7501-960	na.	2018-7713-400
EL48-4D-3200 (narrow)	18'	2018-7501-960	na.	2018-7713-410
EL48-4D-3550 (narrow)	20'	2018-7501-960	na.	2018-7713-420
EL48-4D-3600	18'	2018-7501-960	2018-7501-990	2018-7713-410
EL48-4D-4000	20'	2018-7501-960	na.	2018-7713-420
EL48-4D-4000 (narrow)	20'	2018-7501-970	2018-7501-200	2018-7713-420
EL48-4D-4350	20'	2018-7501-970	na.	2018-7713-420
EL48-4D-4400 (narrow)	22'	2018-7501-970	2018-7501-200	2018-7713-430
EL48-6D-3550 (narrow)	20'	2018-7501-960	na.	2018-7713-420
EL48-6D-3600	18'	2018-7501-960	na.	2018-7713-410
EL48-6D-4000	20'	2018-7501-960	na.	2018-7713-420
EL48-6D-4000 (narrow)	20'	2018-7501-970	na.	2018-7713-420
EL48-6D-4350	20'	2018-7501-970	na.	2018-7713-420
EL48-6D-4400 (narrow)	22'	2018-7501-960	2018-7501-200	2018-7713-430
EL48-6D-4800	22'	2018-7501-970	na.	2018-7713-430
EL48-6D-4800 (narrow)	24'	2018-7501-970	2018-7501-200	2018-7713-440
EL48-6D-5250	24'	2018-7501-970	2018-7501-200	2018-7713-440
EL48-6D-5600 (narrow)	28'	2018-7501-970	2018-7501-200	2018-7713-450
EL48-6D-6000 (narrow)	30'	2018-7501-970	2018-7501-200	2018-7713-460
EL48-6D-6100	28'	2018-7501-970	2018-7501-200	2018-7713-450
EL48-6D-6900	28'	2018-7501-980	na.	2018-7713-450
EL48-8D-7400	30'	2018-7501-980	na.	2018-7713-460
EL48-8D-7900	32'	2018-7501-980	2018-7501-210	2018-7713-470
EL48-8D-8800	36'	2018-7501-980	2018-7501-210	2018-7713-480



2018-1515-510  
Note: flange to weld  
on existing pipe.

**Detail**

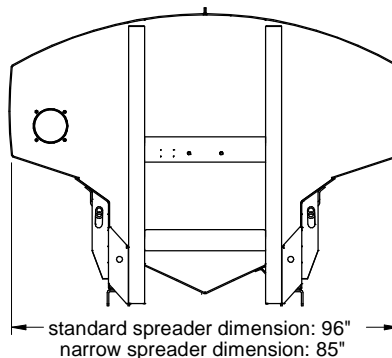

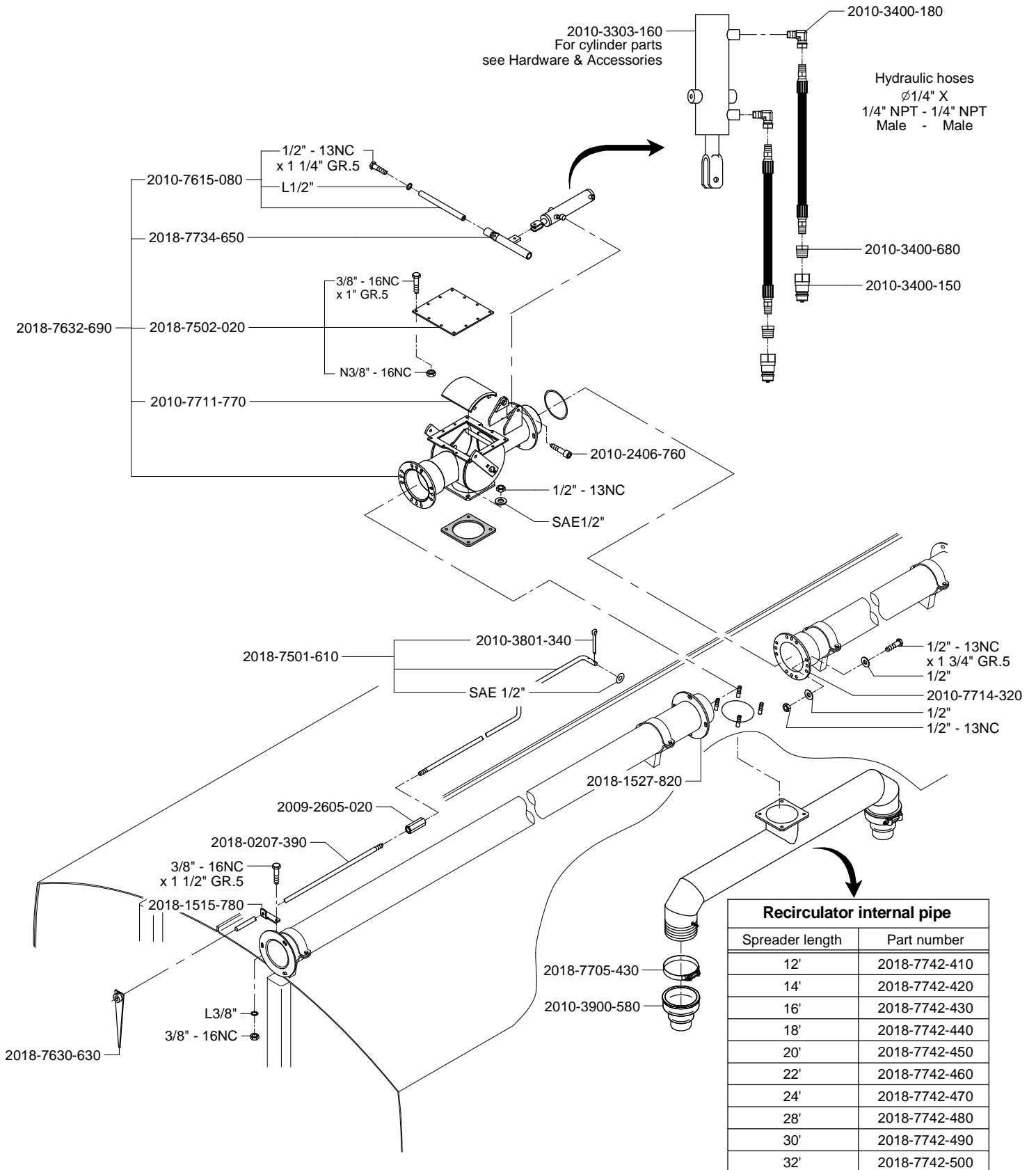

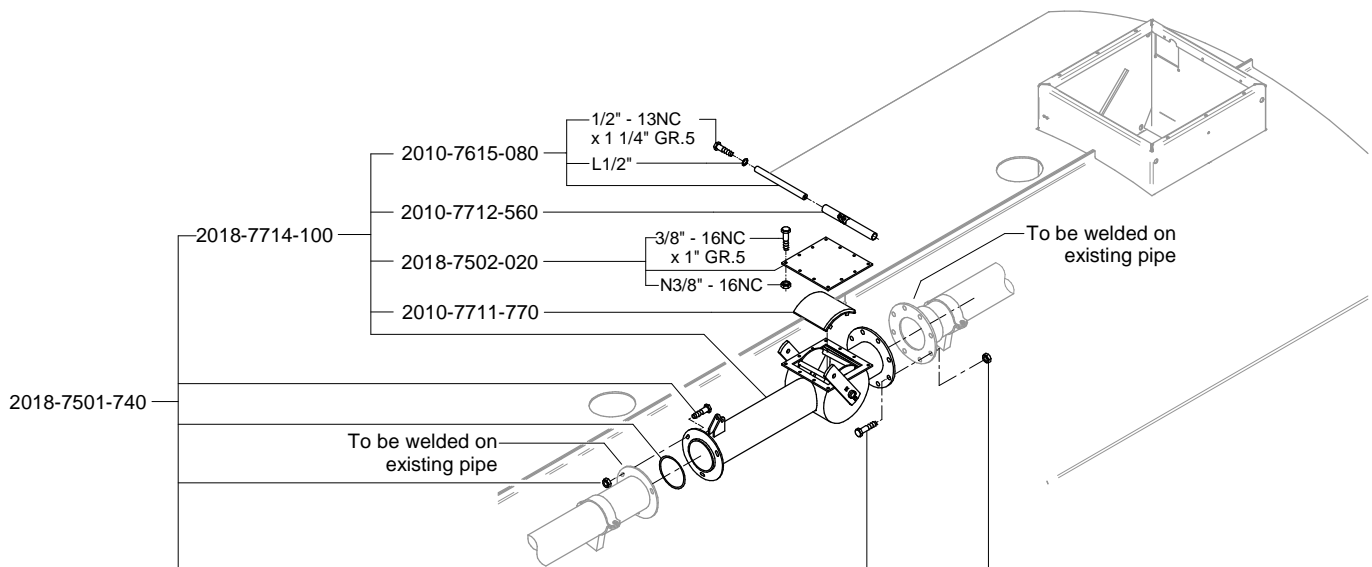

## SPREADING NOZZLE AND DIRECTIONAL VALVE FOR 8" DISCHARGE PIPE

### Model without valve

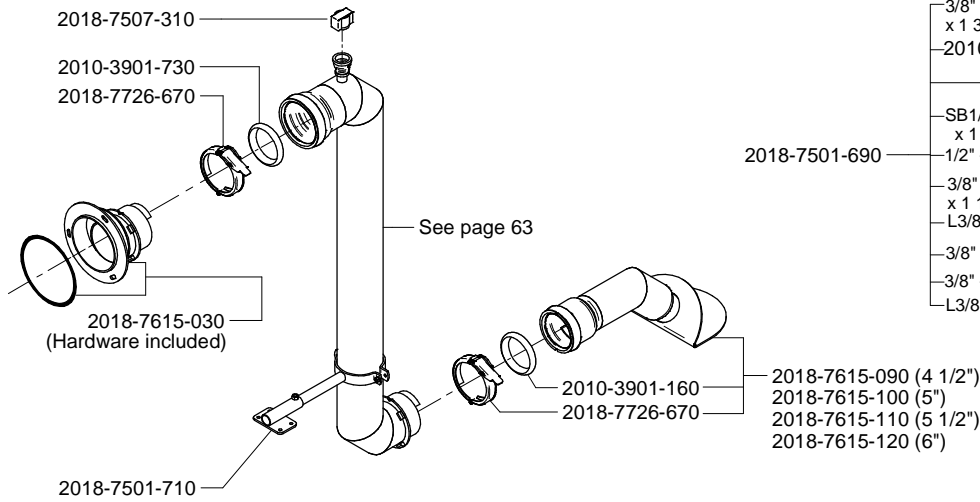

### Model with tool bar

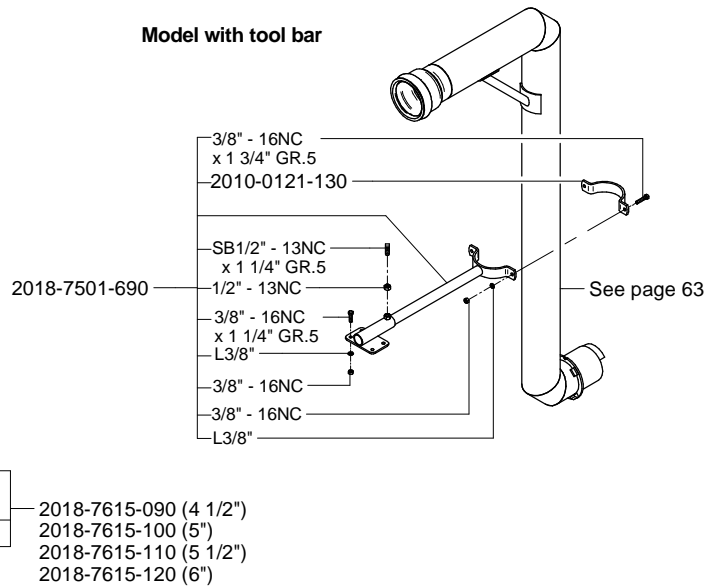

### Model with valve

2018-7615-000

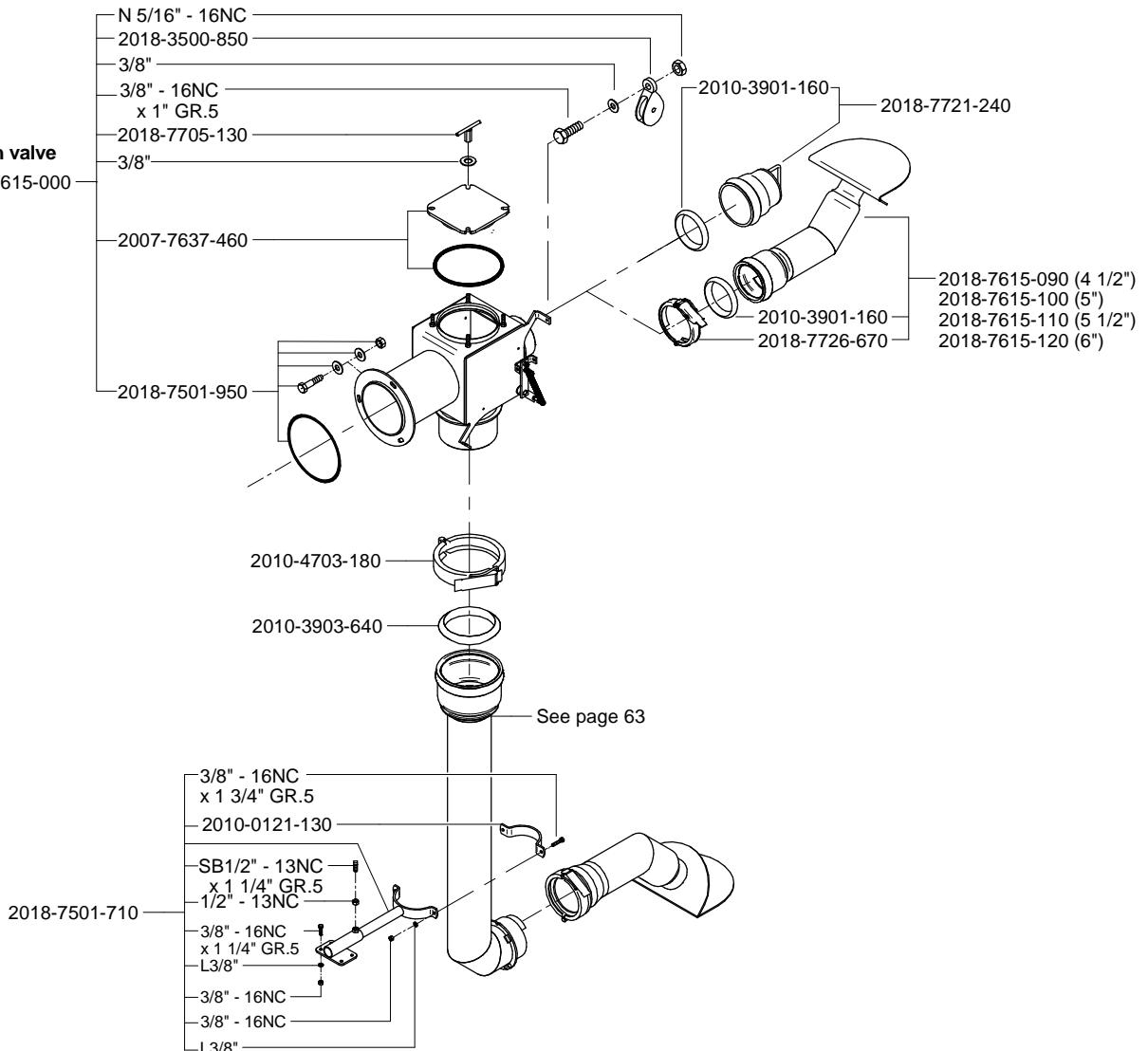

**SPREADING NOZZLE PIPE CHART  
FOR 8" DISCHARGE PIPE**

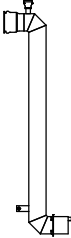
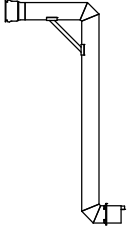
Spreader model	Gallon (UK)	Gallon (US)	Liter	With valve	Without valve	With tool bar
						
EL48-4D-3600	3600	4300	16350	2018-7602-000	2018-7602-020	2018-7602-010
EL48-4D-4000	4000	4800	18200			
EL48-4D-4400	4400	5300	20000			
EL48-6D-4400	4400	5300	20000	2018-7602-000	2018-7602-020	2018-7602-010
EL48-6D-4800	4800	5800	21800			
EL48-6D-5250	5250	6300	23850			
EL48-6D-5600	5600	6700	25500			
EL48-6D-6000	6000	7200	27275			
EL48-6D-6100	6100	7300	27750			
EL48-8D-7900	7900	9500	35900	2018-7602-140	2018-7602-180	2018-7602-160
EL48-8D-8800	8800	10500	40000			



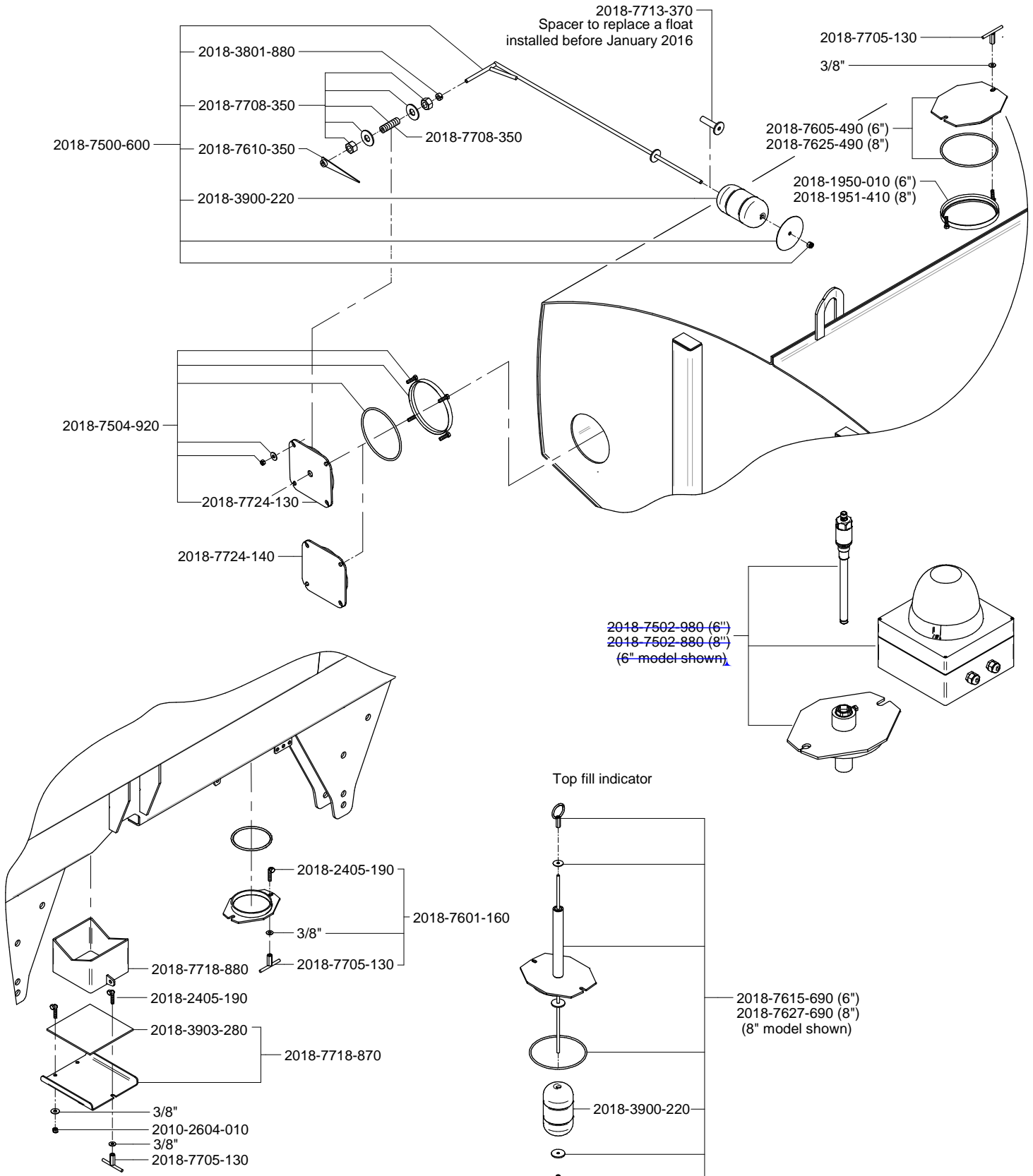

FILL OPENING

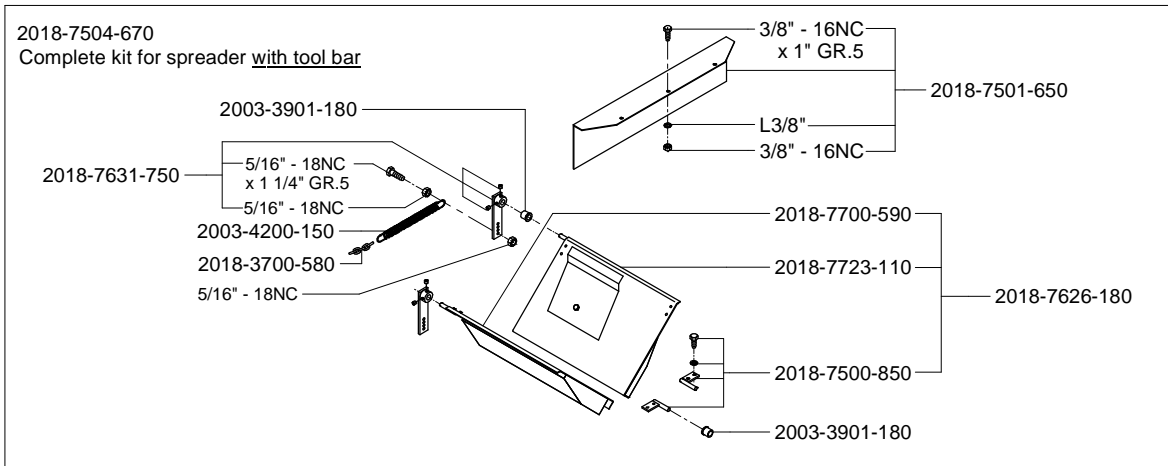
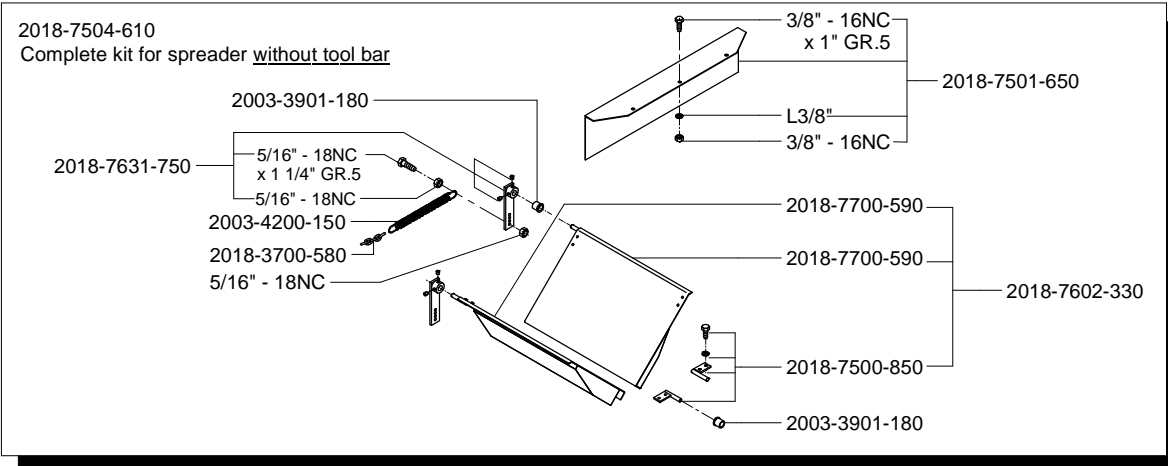
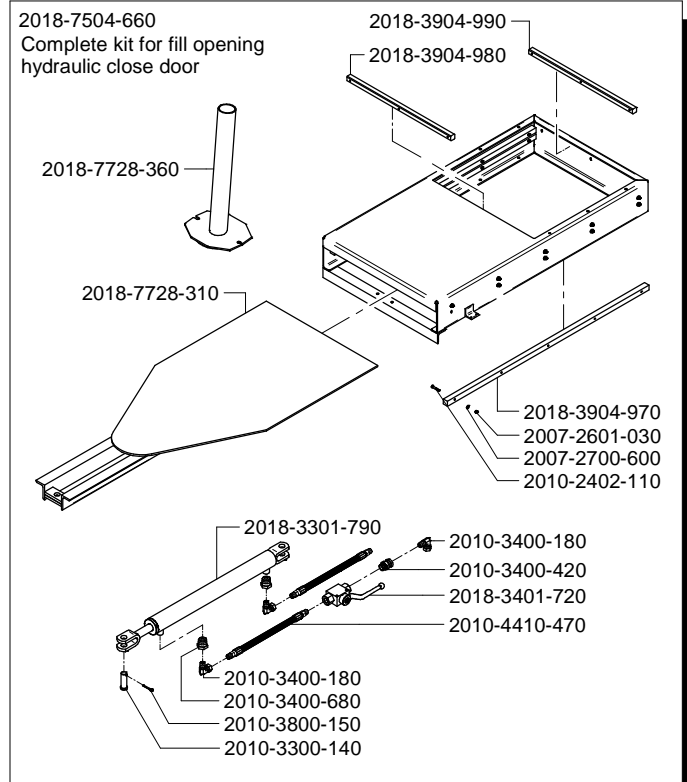
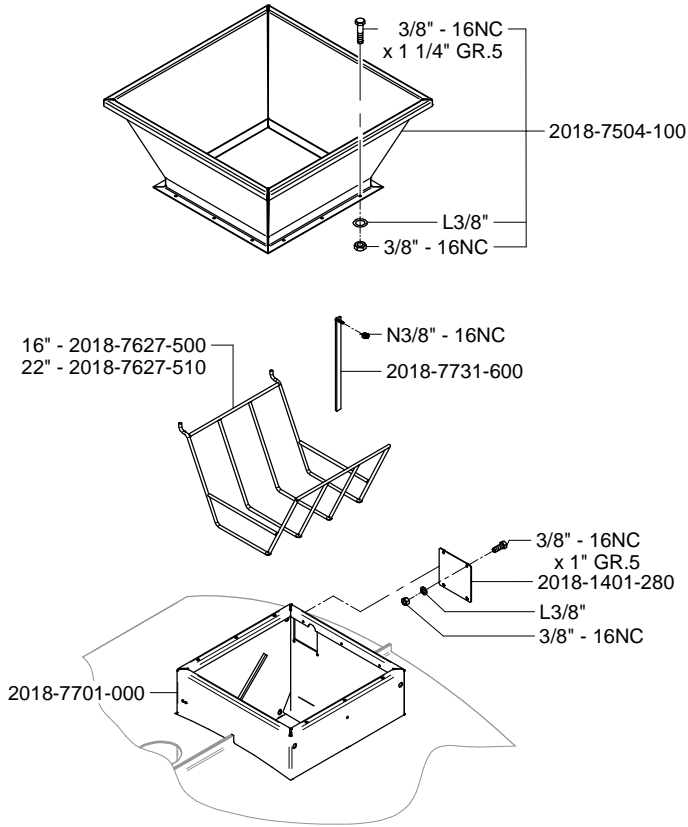

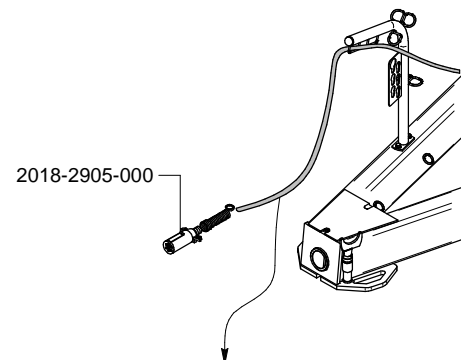
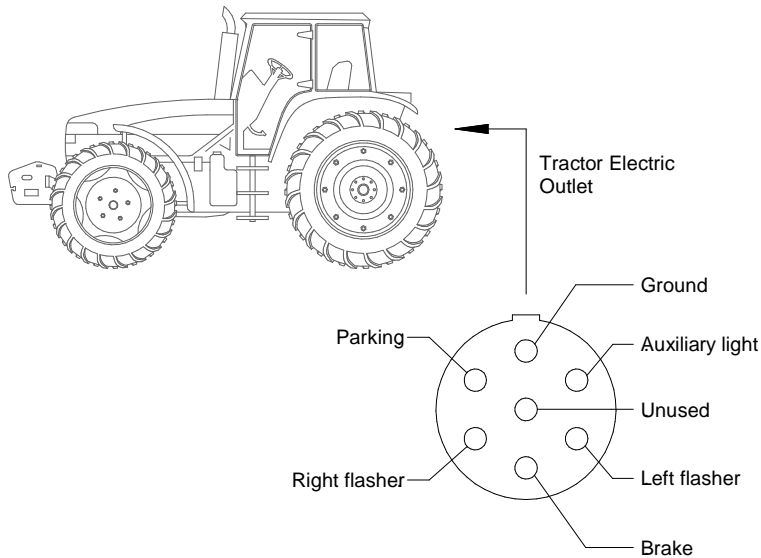
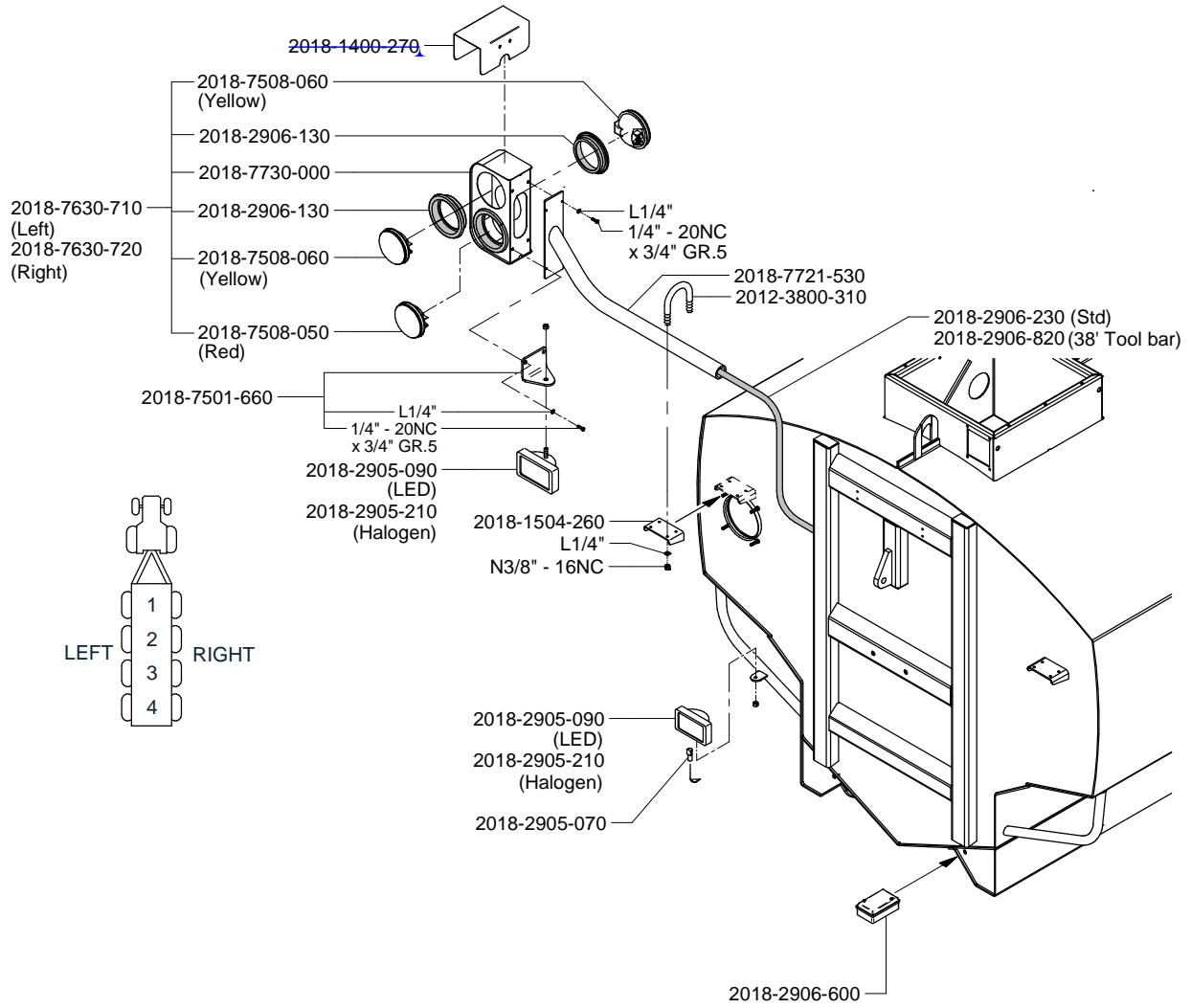

Signal light cable (plug not included)	
Spreader length	Part number
12' - 16'	2018-2906-170
18' - 20'	2018-2906-180
22' - 24'	2018-2906-190
28'	2018-2906-200
30' - 32'	2018-2906-210
36'	2018-2905-260

#	LID	PIPE
2018-7502-880	8"	8"
2018-7502-980	8"	6"
2018-7502-190	6"	8"
2018-7502-200	6"	6"

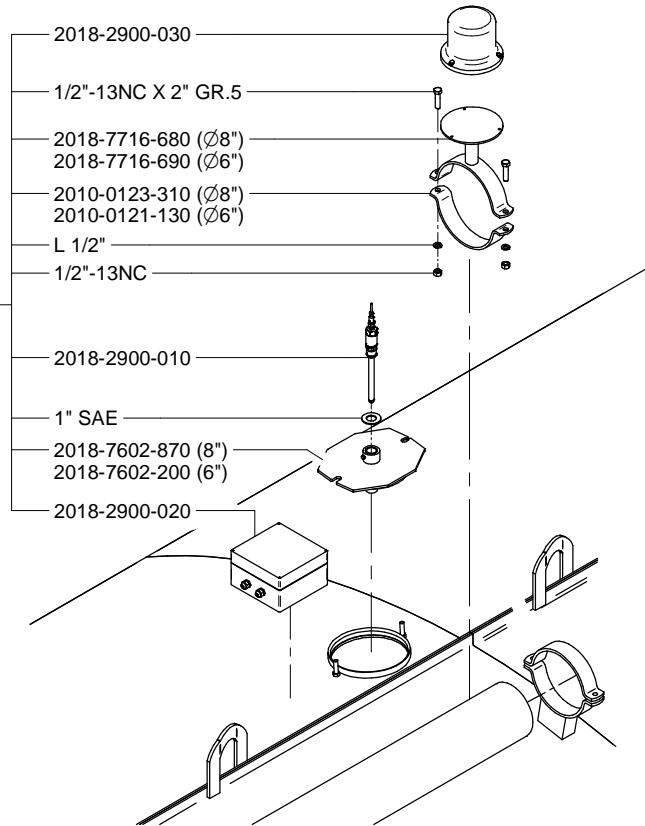

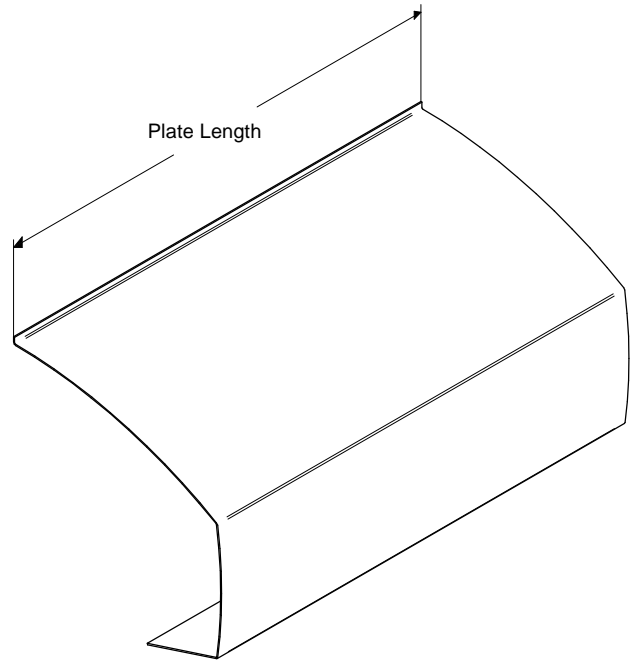
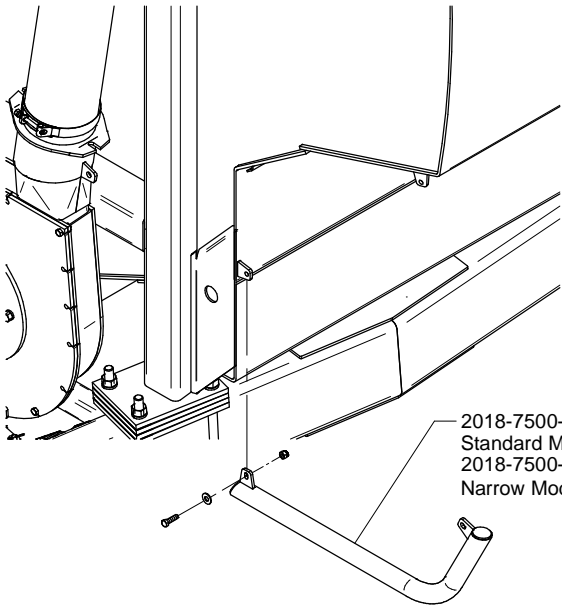

**DETAIL**

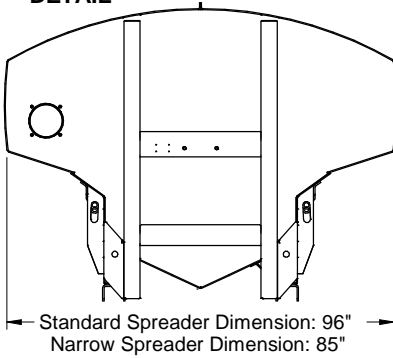

<b>STANDARD SPREADER (See detail)</b>					
Spreader Model				Plate Length	
Spreader Model	Gallon (UK)	Gallon (US)	Liters	steel 1/4" 6 ft	stainless steel. 5 ft
EL48-6D-5250	5250	6300	23850	2018-1560-540	2018-2001-200
EL48-6D-6100	6100	7300	27750	2018-1560-540	2018-2000-200
EL48-8D-7400	4832	5800	22050	2018-1560-690	N/A
EL48-8D-7900	7900	9500	35900	2018-1560-690	2018-2002-680
EL48-8D-8800	8800	10570	40000	N/A	2018-2002-680

<b>NARROW SPREADER (See Detail)</b>					
Capacity				Plate Length	
Spreader Model	Gallon (UK)	Gallon (US)	Liters	steel 1/4" 6 ft	stainless steel. 5 ft
EL48-4D-3600	3600	4300	16400	2018-1560-220	2018-2000-730
EL48-4D-4000	4000	4800	18200	2018-1560-220	2018-2000-730
EL48-4D-4400	4400	5280	20000	2018-1560-220	2018-2000-730
EL48-6D-4000	4400	5280	20000	2018-1560-220	2018-2000-730
EL48-6D-4800	4800	5800	21800	2018-1560-220	2018-2000-730
EL48-6D-5600	5600	6700	25450	2018-1560-220	2018-2000-730
EL48-6D-6000	6000	7200	27250	2018-1560-220	2018-2000-730

